

APPLICATION MAP IN THE NAME OF DANIEL E. DAVIS

SECTION 6, TOWNSHIP 29 SOUTH, RANGE 14 WEST, W.M.
COOS CO. OREGON

T28S
31 32
6 5
T29S

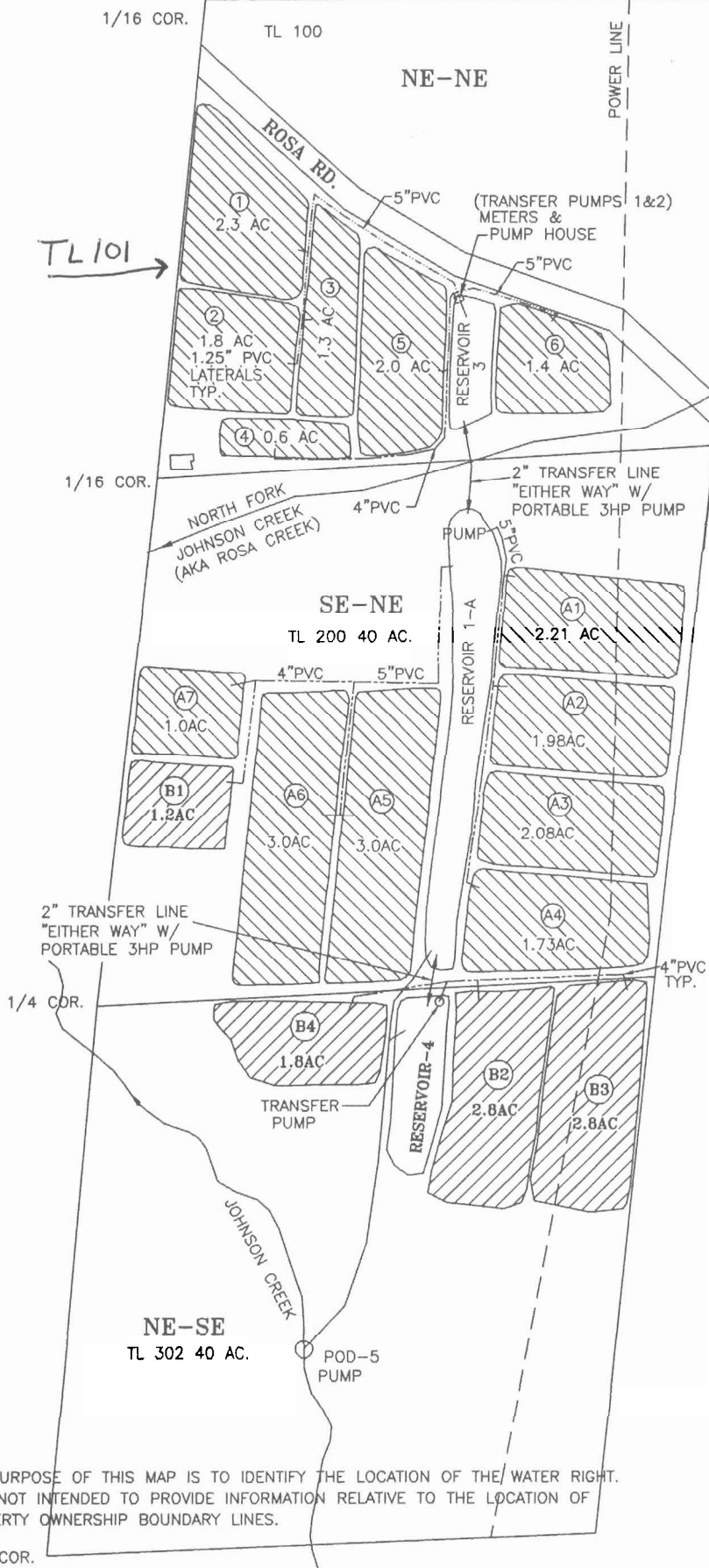

1 INCH = 400 FEET

CRANBERRY OPERATIONS

cranberry bog

PRIMARY (EXISTING, ORIGINAL PERMIT DEFICIENCY)

BOGS: 1,2,3,4,5 & 6= 9.4 AC
BOGS: A1,A2,A3,A4,A5,A6 & A7= 15.0 AC

PRIMARY (NEW)

BOGS: B1,B2,B3 & B4= 8.6 AC
TOTAL= 33.0 AC

WATER SOURCE:

RESERVOIR-4, 1-A AND 3 TRIBUTARY TO
JOHNSON CREEK AT 150 AF PER
CONCURRENT APPLICATIONS.

RECEIVED

FEB 02 2007

**WATER RESOURCES DEPT
SALEM, OREGON**

THE PURPOSE OF THIS MAP IS TO IDENTIFY THE LOCATION OF THE WATER RIGHT.
IT IS NOT INTENDED TO PROVIDE INFORMATION RELATIVE TO THE LOCATION OF
PROPERTY OWNERSHIP BOUNDARY LINES.