

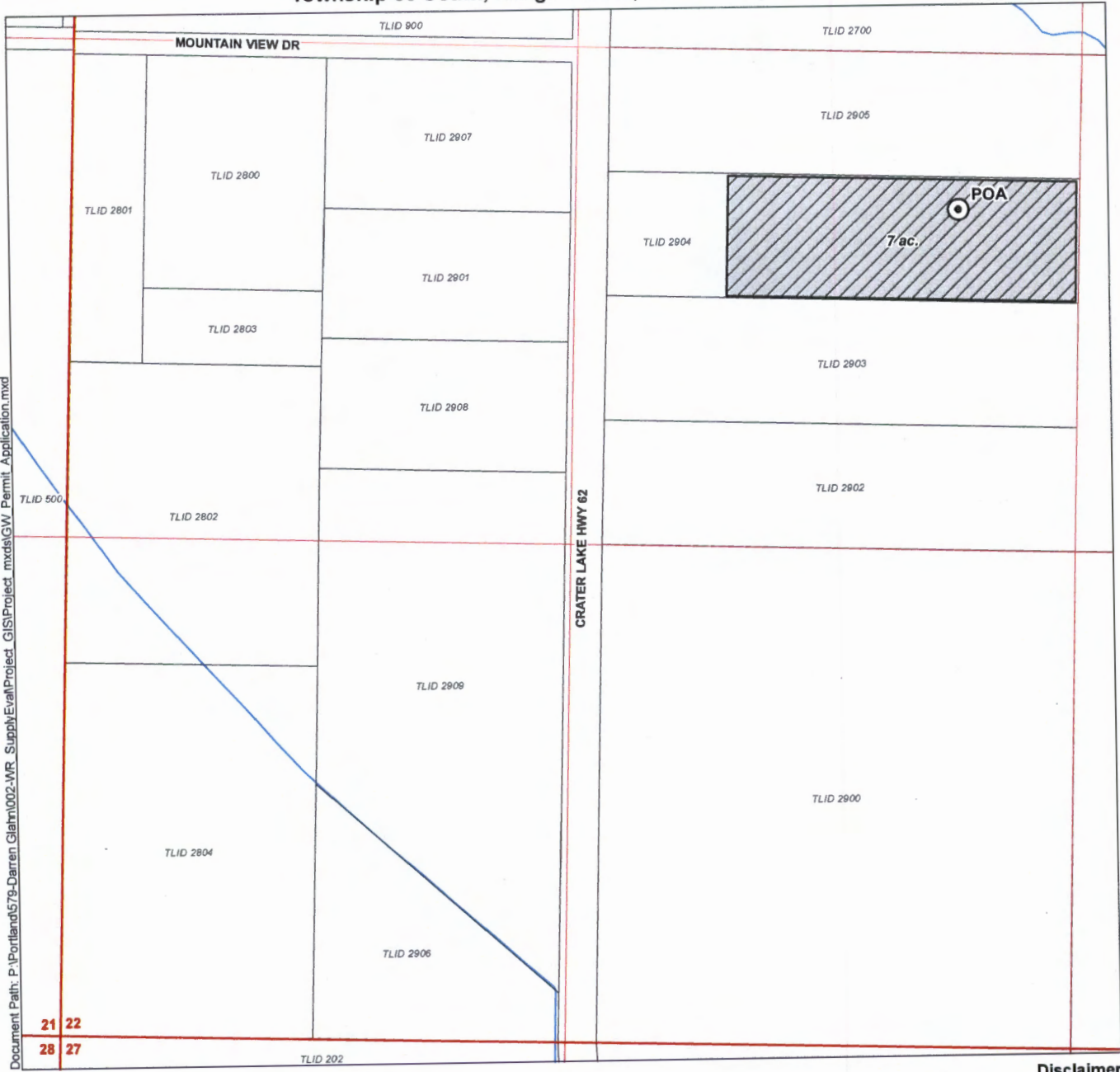



Application for a Groundwater Permit Proposed Place of Use/Point of Appropriation

Darren Glahn
Township 35 South, Range 1 West, Section 22 (W.M.)



Document Path: P:\Portland\579-Darren Glahn\002-WR_Supply\Eval\Project_GIS\Project_mxd\GW_Permit_Application.mxd

LEGEND

-  Proposed Point of Appropriation (POA)
-  Proposed Place of Use (POU)
-  Tax Lot
-  Watercourse

Disclaimer
This map was prepared for the purpose of identifying the location of a water right only and it is not intended to provide legal dimensions or location of property ownership lines.

Map Notes

Date: June 8, 2016
Data Sources: BLM, Jackson Co. GIS
Prepared By: GSI Water Solutions, Inc.

RECEIVED BY OWRD

AUG 08 2016

SALEM, OR

POA Location Description

Point of Appropriation
Located 2,225 feet North and 2,315 feet East from the SW corner of Section 22, Township 35 South, Range 1 West (W.M.)

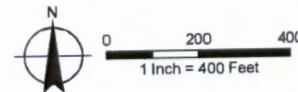

G-10361