

WILDE GW APPLICATION

SCALE: 1" = 1320'

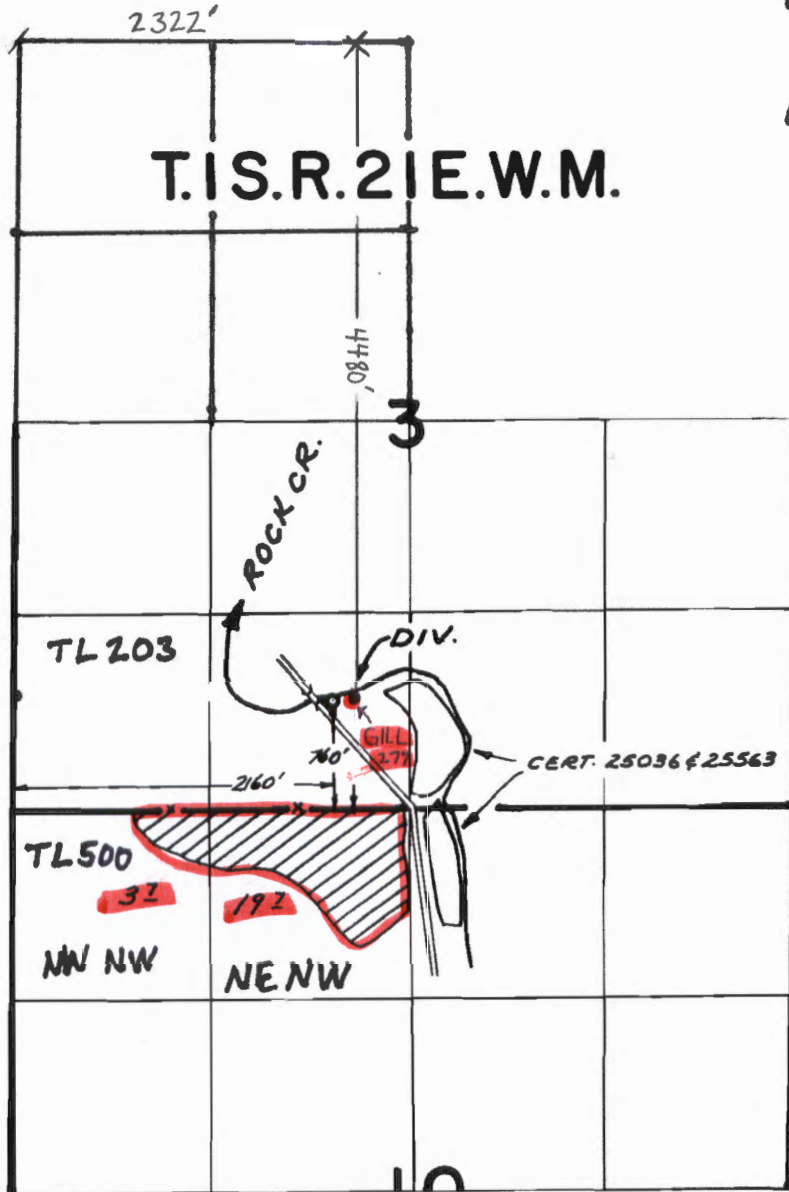

WELL LOCATION (**GILL 277**) T.1S.R.21E SEL. 3 SE SW
 LAT: 45.50518 4480'S. & 2322'E FROM
 LONG: -120.17897 THE NW COR. OF SEC. 3

FINAL PROOF SURVEY
 UNDER

Application No. 53826 Permit No. 40215
 IN NAME OF

ROBERT M. IRBY

Surveyed OCT. 25 1977, by R. MUCKEN

RECEIVED BY OWRD

AUG 08 2016

SALEM, OR

G12363

THIS MAP WAS PREPARED FOR ASSESSMENT PURPOSE ONLY

T.1S. R.21E. W.M. GILLIAM COUNTY 1" = 2000'

01S21E

L.CATDWC - 2015-07-28 08:33

G-10363

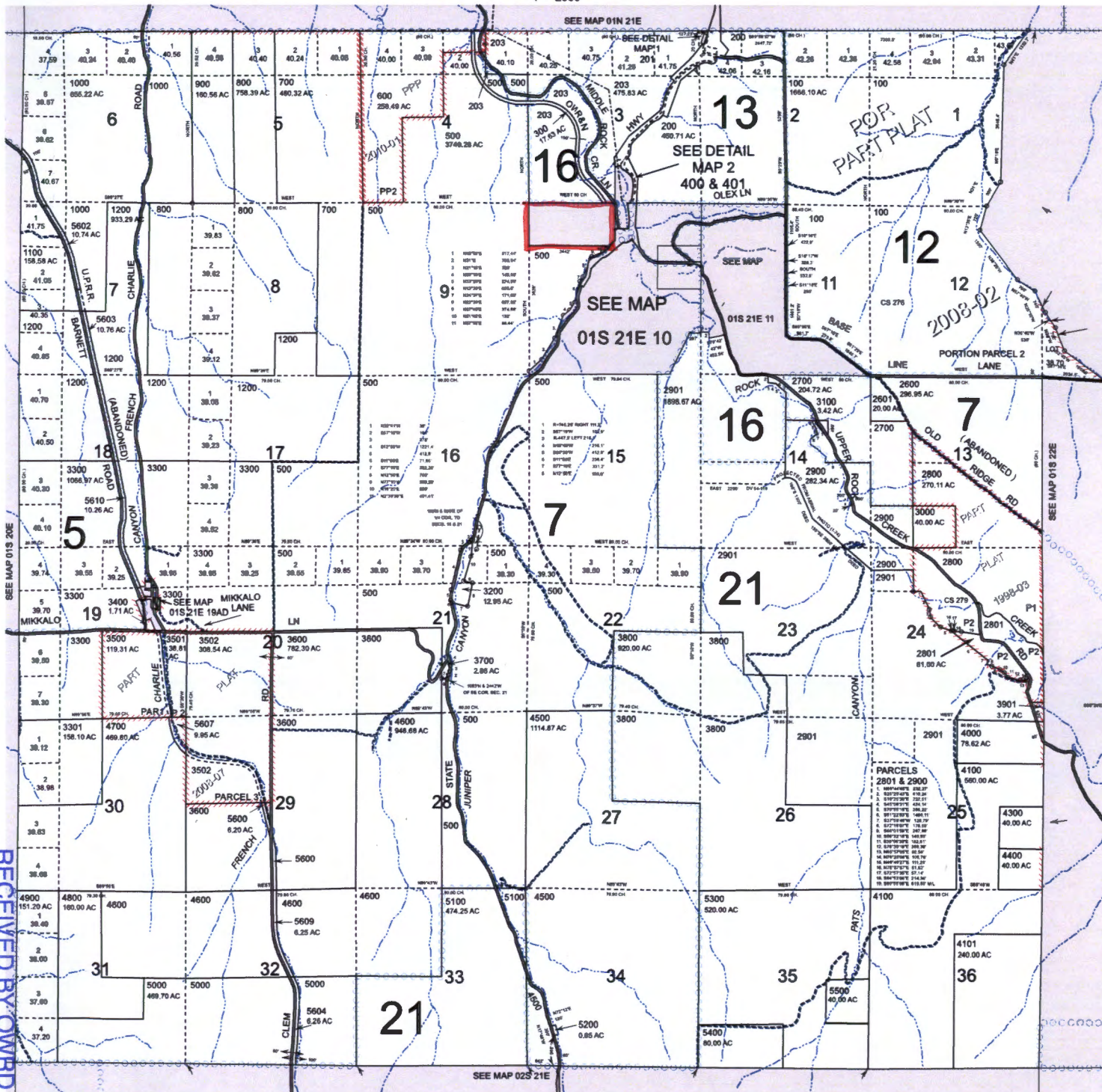

- CANCELLED
- 202
- 202U1
- 202U2
- 501
- 1300
- 1400
- 1401
- 1402
- 1500
- 1600
- 1700
- 1800
- 1801
- 2000
- 2100
- 2200
- 2300
- 2400
- 2500
- 2602
- 2603
- 2902
- 3302
- 3401
- 3800
- 4200
- 5601
- 5605
- 5606

SUBJECT PROPERTY

RECEIVED BY OWRPD

AUG 08 2016

SALEM, OR

01S21E

THIS MAP WAS PREPARED FOR
ASSESSMENT PURPOSE ONLY

SECTION 10 T.1S. R.21E. W.M.
GILLIAM COUNTY
1" = 400'

01S21E10

LCATDWC - 2013-06-24 11:25

5-10-2016

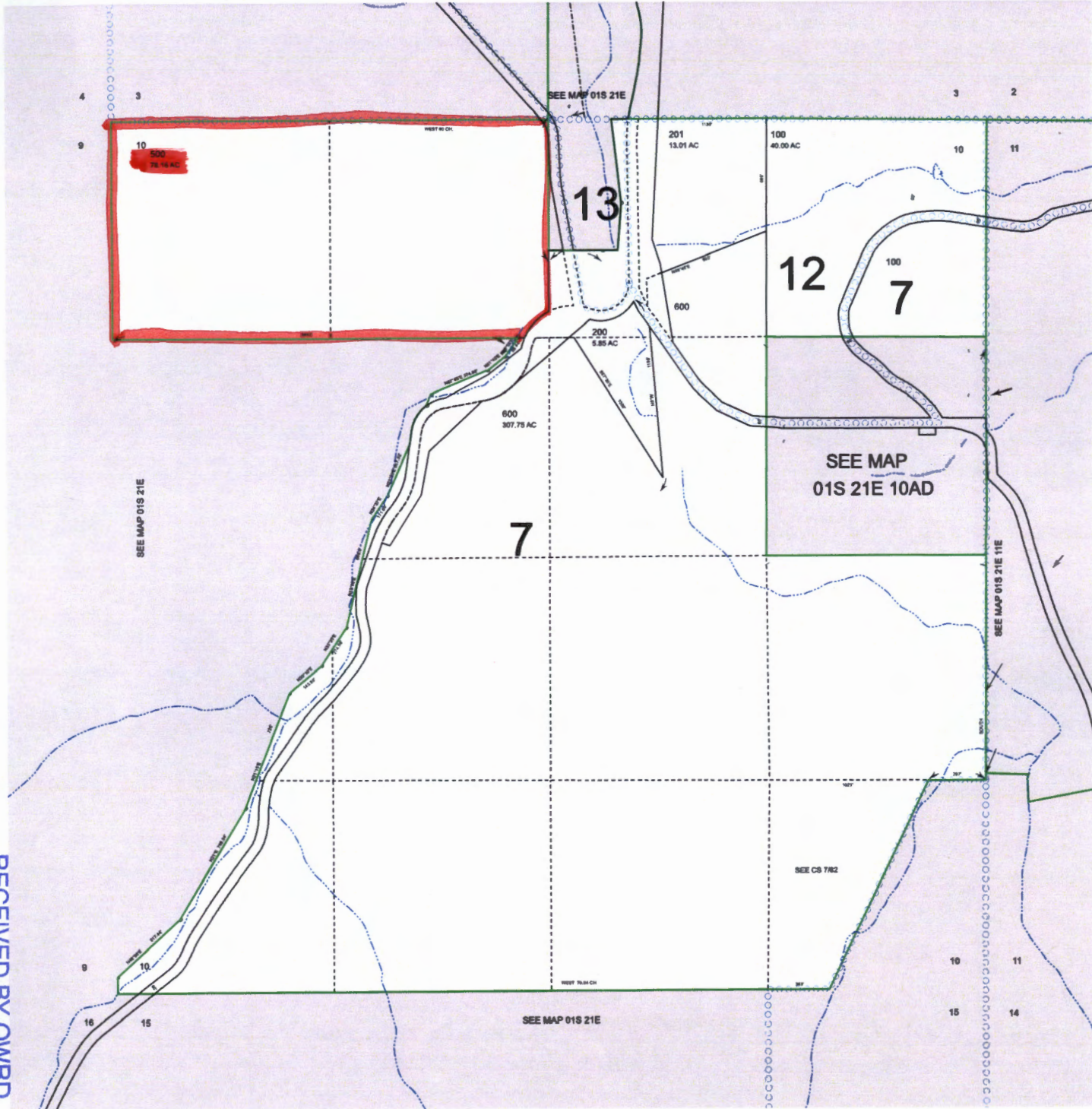

CANCELLED
300
400
501

SUBJECT
PROPERTY

RECEIVED BY OWRD

AUG 08 2016

SALEM, OR

01S21E10

TOWNSHIP 1 S., RANGE 21 E.

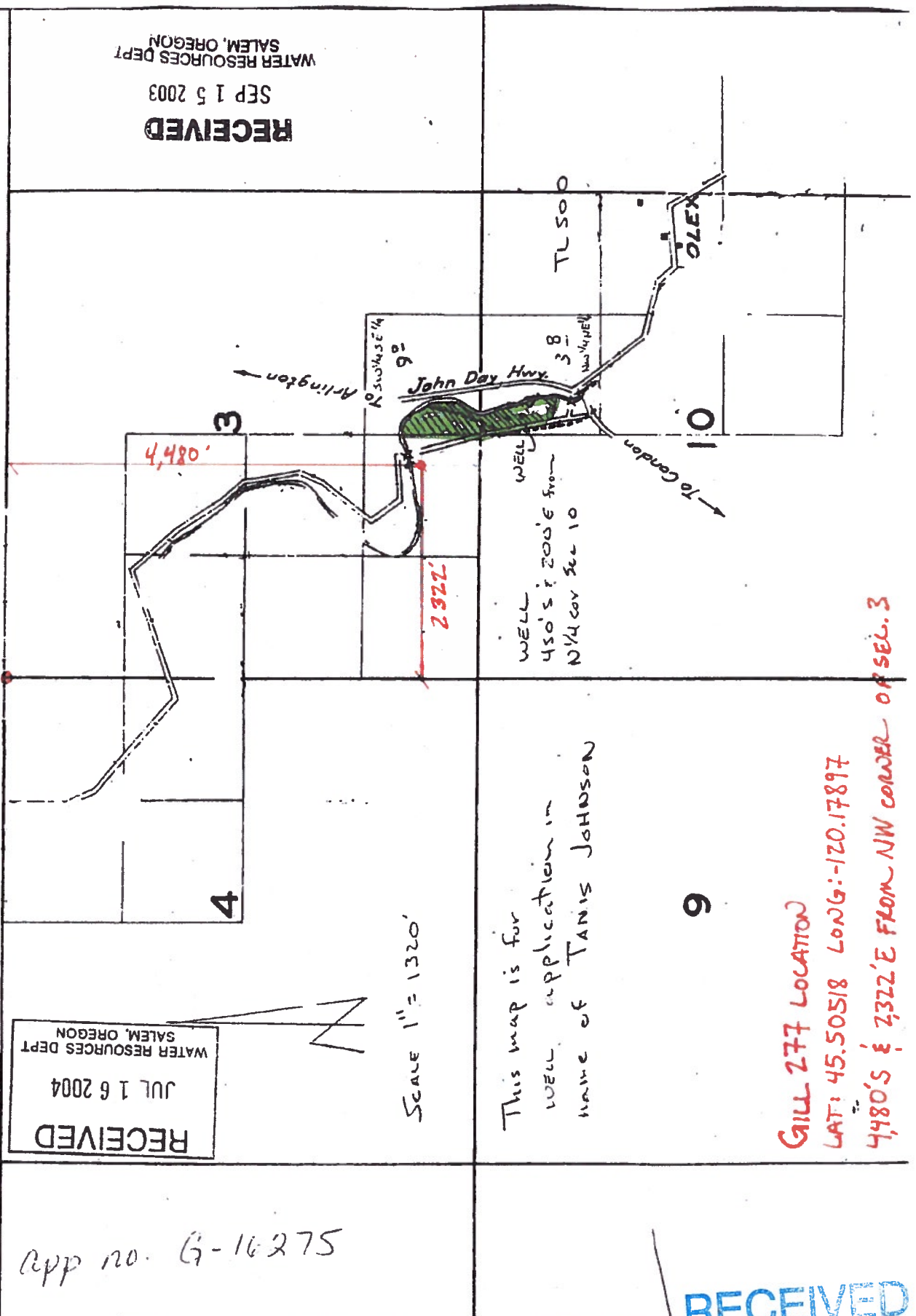

RECEIVED
 JUL 16 2004
 WATER RESOURCES DEPT
 SALEM, OREGON

SCALE 1" = 1320'

This map is for
 WELL application in
 name of TANIS JOHNSON

GILL 277 LOCATION
 LAT: 45.50518 LONG: -120.17897
 4480'S & 2322'E FROM NW CORNER OF SEC. 3

RECEIVED
 SEP 15 2003
 WATER RESOURCES DEPT
 SALEM, OREGON

App no. G-16275

RECEIVED

AUG 23 2016

OWRD

ROAD ON MAP IS NOT ACCURATE WELL IS LOCATED E. OF MIDDLE ROCK CREEK LD.

01S21E
DETAIL MAP 2
IN SEC 3 & 10
CANCELLED

Revised: MA
1/13/2010
IN SEC 3 & 10
01S21E
DETAIL MAP 2

DETAIL MAP NO. 2
T.1S. R.21E. W.M.
GILLIAM COUNTY
1" = 300'



THIS MAP WAS PREPARED FOR
ASSESSMENT PURPOSE ONLY

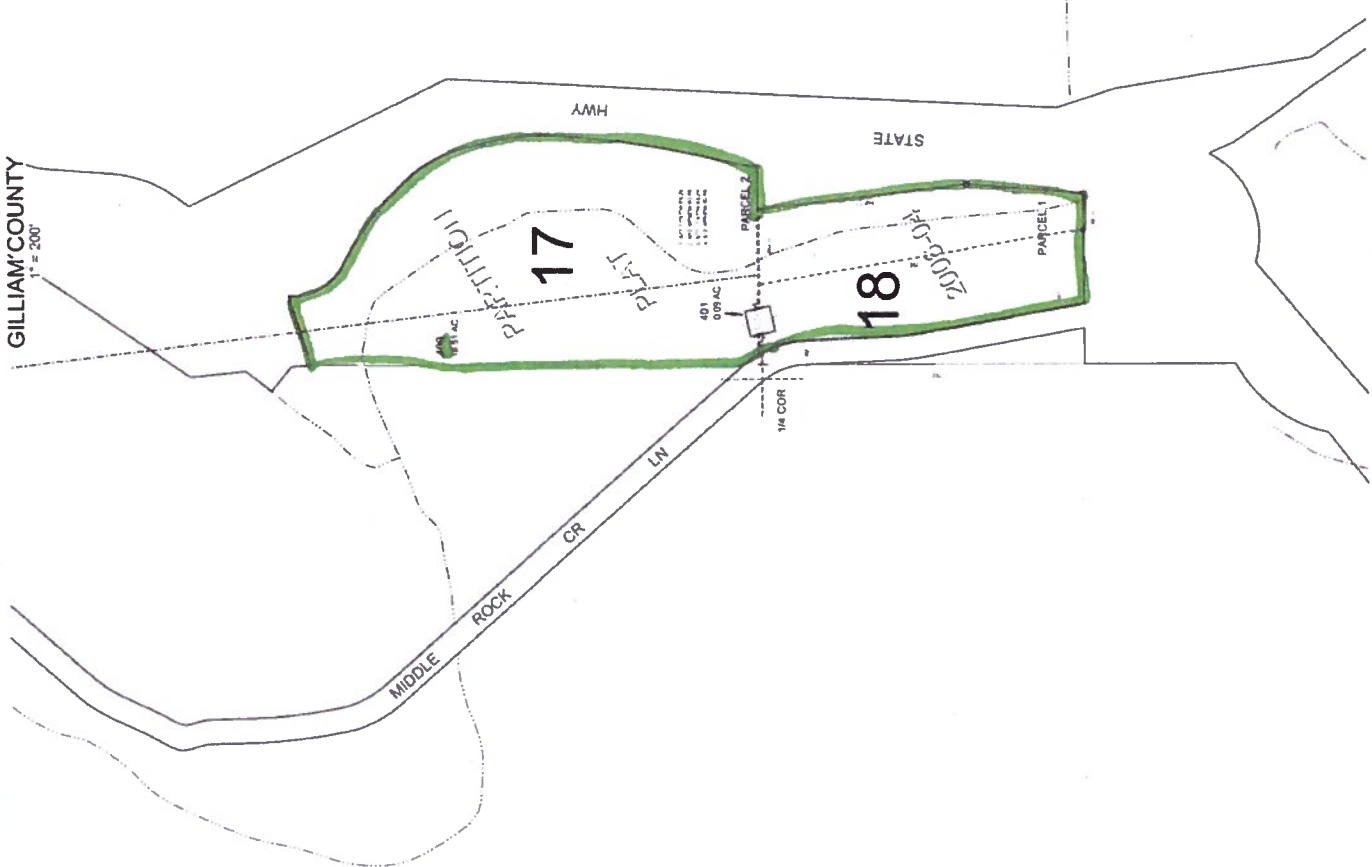

RECEIVED

AUG 23 2016

OWRD