

T.7S. R.2W. Section 14, W.M.

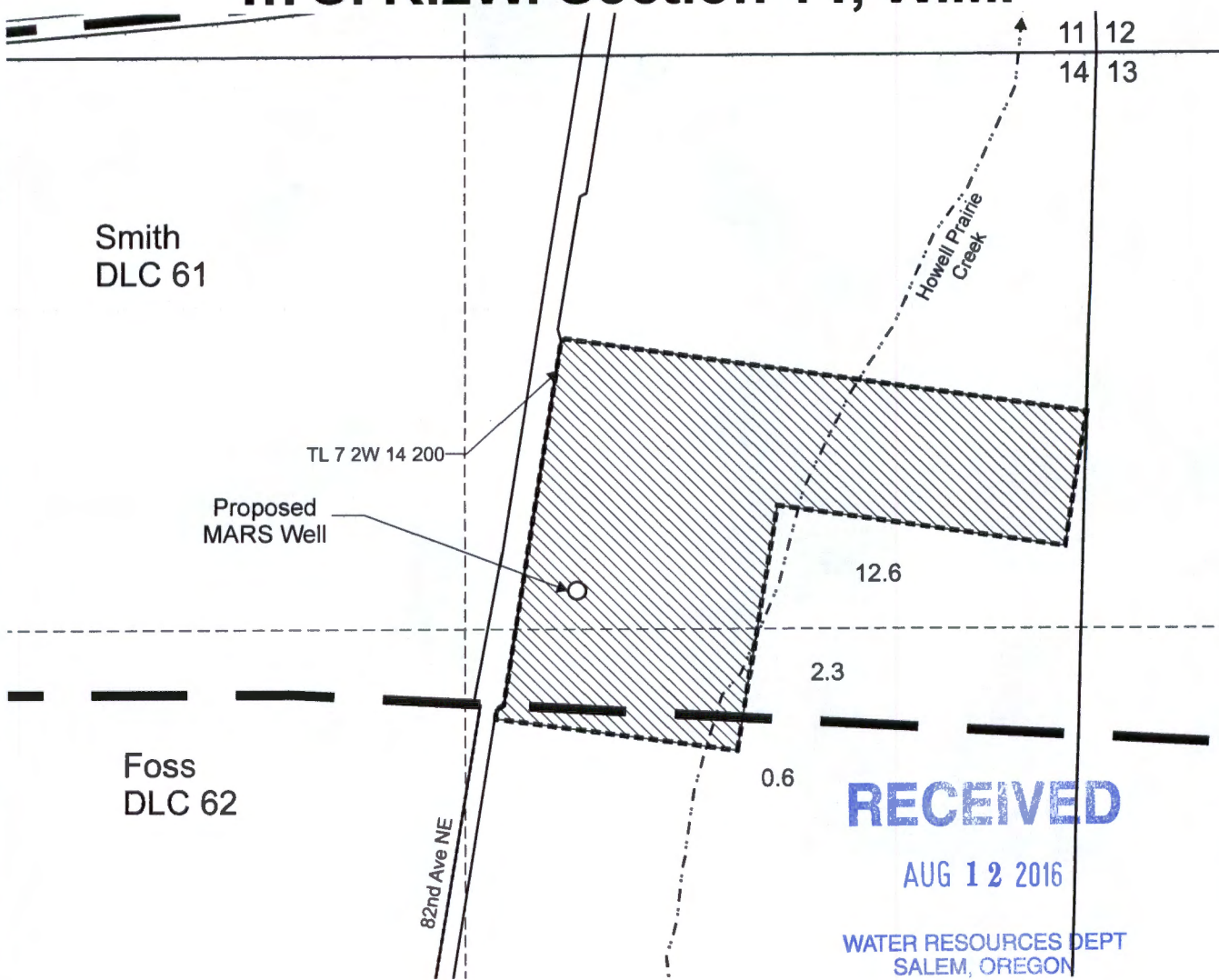

Proposed MARS Well is located 1,235 feet south and 1,185 feet west from the NE corner, Section 14.

 Area to be used for commercial use.

 Tax lot boundary

 Donation Land Claim boundary

Scale: 1" = 400'

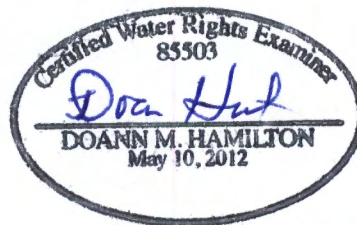
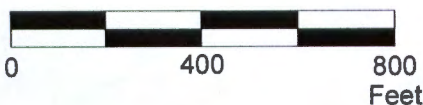

This map was prepared for the purpose of identifying the location of a water right only and is not intended to provide legal dimensions or location of property ownership lines.



Groundwater Application Map

MARS Enterprises, LLC
T.7S. R.2W. Section 14, W.M.

Pacific Hydro-Geology Inc.

07/2016

GandCGWAppMap.cdr

G-18365

07 2W 14

07 2W 14

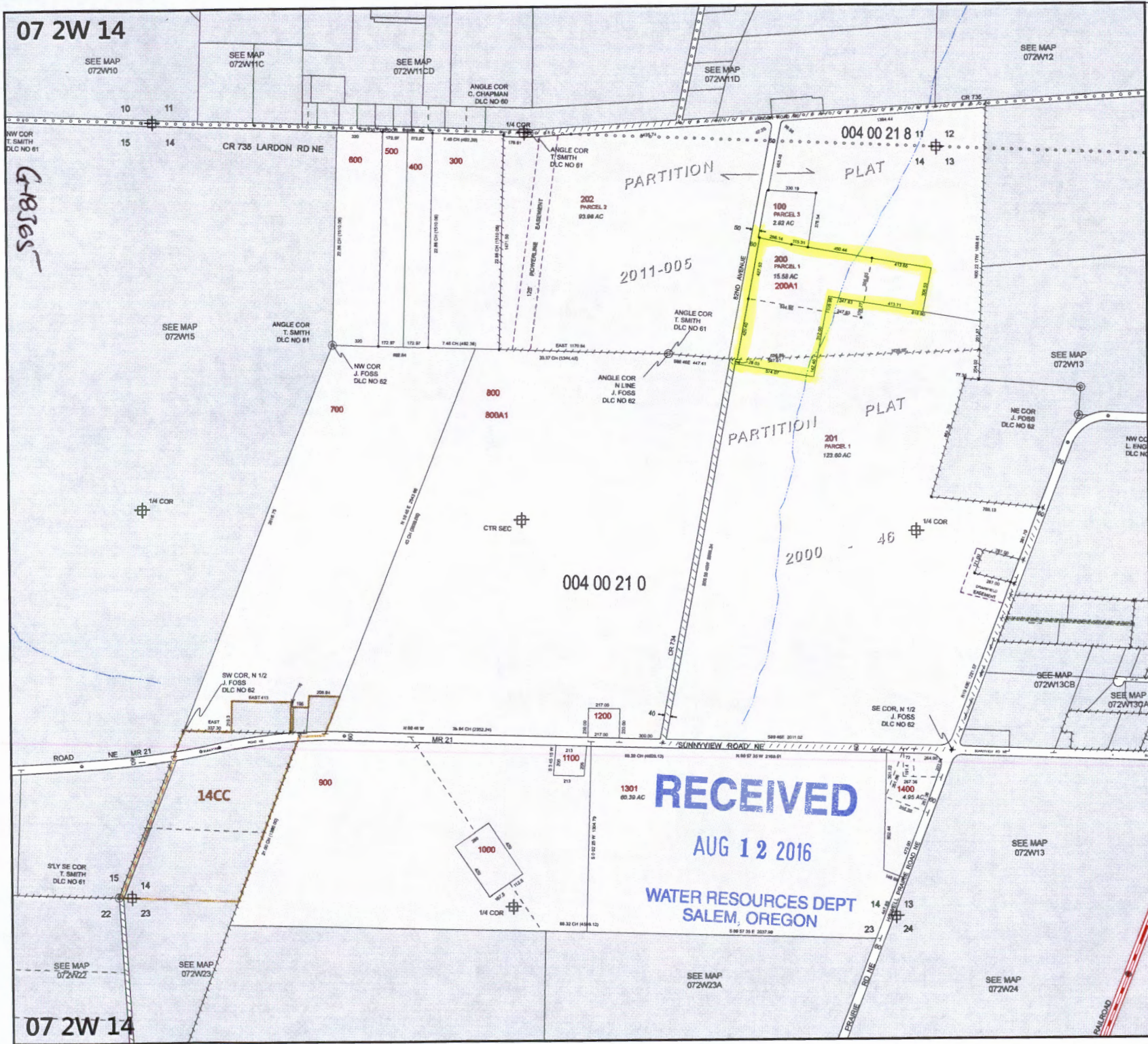

MARION COUNTY, OREGON
 SEC 14 T7S R2W W.M.
 SCALE 1" = 400'

LEGEND

- LINE TYPES**
- Taxlot Boundary
 - Road Right-of-Way
 - Railroad Right-of-Way
 - Private Road ROW
 - Subdivision/Plat Bndry
 - Waterline - Taxlot Bndry
 - Historical Boundary
 - Easement
 - Railroad Centerline
 - Taxcode Line
 - Map Boundary
 - Waterline - Non Bndry

- SYMBOL TYPES**
- Survey Monument
 - Road Station
 - DLC Corner
 - 1/16TH Section Cor.
 - 1/4 Section Cor.
 - 16 15 Section Corner
 - 21 22

NUMBERS
 Tax Code Number
000 00 00 0
 Acreage 0.25 AC All acres listed are Net Acres, excluding any portions of the taxlot within public ROWs

NOTES
 Tick Marks: If a tick mark is indicated on the end of a line, then the dimension goes to the tick mark. This is used when dimensions extend into public right-of-ways.

CANCELLED NUMBERS

200A2	
1300	
1500	

DISCLAIMER: THIS MAP WAS PREPARED FOR ASSESSMENT PURPOSES ONLY



FOR ADDITIONAL MAPS VISIT OUR WEBSITE AT www.co.marion.or.us

PLOT DATE: 7/6/2016

07 2W 14

RECEIVED
 AUG 12 2016
 WATER RESOURCES DEPT
 SALEM, OREGON