

APPLICATION MAP IN THE NAME OF DANIEL E. DAVIS

SECTION 6, TOWNSHIP 29 SOUTH, RANGE 14 WEST, W.M.
COOS CO. OREGON

T28S
31 | 32
6 | 5
T29S



1 INCH = 400 FEET

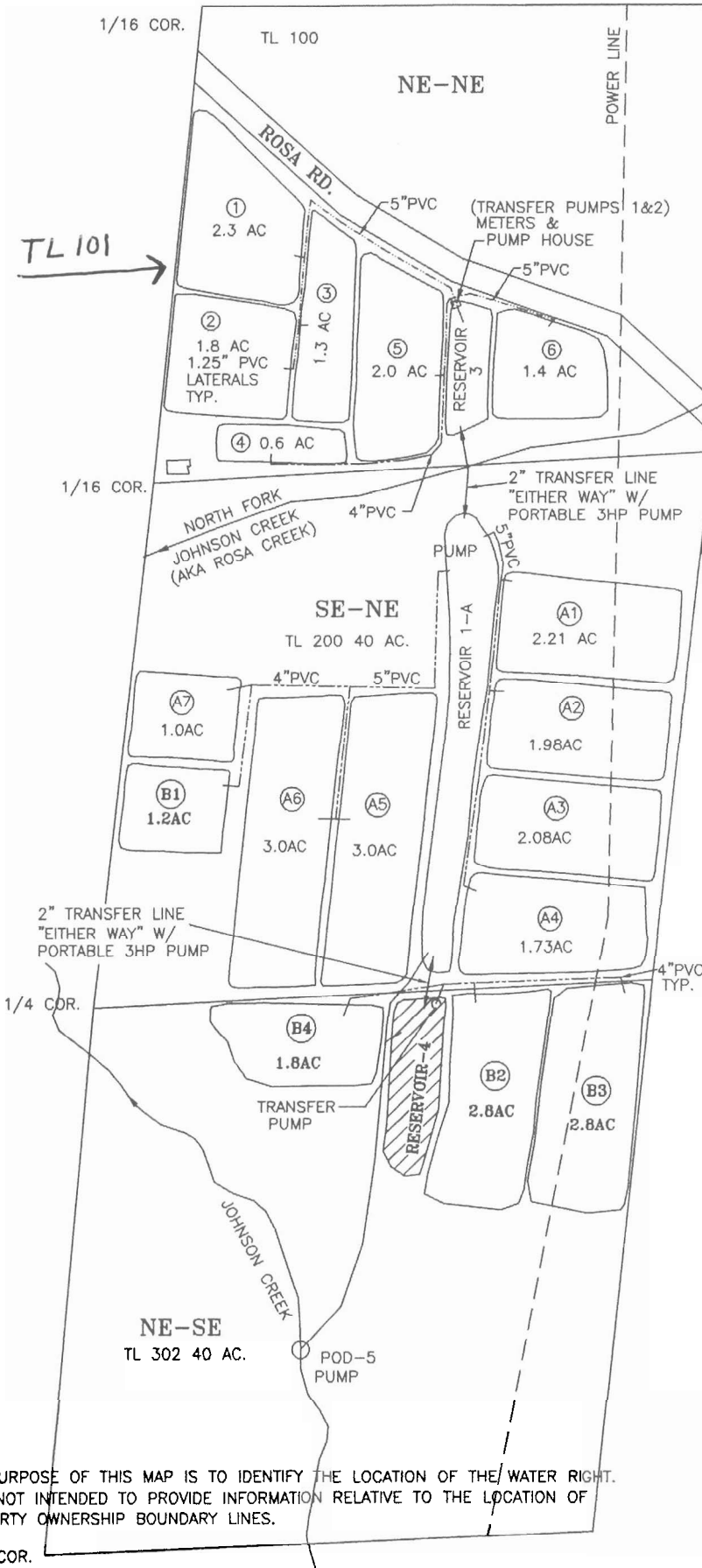
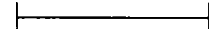

RESERVOIR 4: 20 AF PLUS CONCURRENT APPLICATIONS OF 22 AF RESERVOIR 1-A (PHYSICAL ENLARGEMENT OF PERMIT R-11237) AND 11.3 AF RESERVOIR-3 (USE ENLARGEMENT OF PERMIT R-11770). ALL THREE WITH A SUM TOTAL OF 53.3 AF. WITH MULTIPLE REFILLS TO 150 AF FROM JOHNSON CREEK FOR MULTIPURPOSE USE.

FOR CRANBERRY OPERATIONS
SEE SURFACE WATER APP.

BOGS: 1,2,3,4,5 & 6=	9.4 AC
BOGS: A1,A2,A3,A4,A5,A6 & A7=	15.0 AC
BOGS: B1,B2,B3 & B4=	8.6 AC
TOTAL=	33.0 AC

POD-5:
POD-5 IS LOCATED 3215 SOUTH AND 1068 WEST FROM THE NORTHEAST CORNER OF SECTION 6; BEING WITHIN THE SE 1/4 NE 1/4 OF SECTION 6, TOWNSHIP 29 SOUTH, RANGE 14 WEST, W.M. COOS COUNTY.

RESERVOIR-4:
CENTER LOCATION IS 2575' SOUTH AND 804' WEST OF THE NORTHEAST CORNER OF SAID SECTION 6.

RECEIVED

FEB 02 2007

**WATER RESOURCES DEPT
SALEM, OREGON**

CONCURRENT APPLICATIONS 1 OF 4
3- RESERVOIRS & 1- SURFACE WATER

JORDAN ENGINEERING
460 JORDAN LANE
ROSEBURG, OR 97470
(541) 673-1931

Johnson-live-app-0112207

THE PURPOSE OF THIS MAP IS TO IDENTIFY THE LOCATION OF THE WATER RIGHT. IT IS NOT INTENDED TO PROVIDE INFORMATION RELATIVE TO THE LOCATION OF PROPERTY OWNERSHIP BOUNDARY LINES.

1/16 COR.