

Groundwater Application for Randall and Gina Rice 35S-3W-05-Tax Lot 107

Place of Use:
 NW/NE: 5.1 Acres of Nursery
 NE/NE: 4.9 Acres of Nursery
 NE/NE: 1 Acre Feet of Multi-Purpose Storage

RECEIVED
 AUG 15 2016
 WATER RESOURCES DEPT
 SALEM, OREGON

Reference Corner

Dam Location:
 60' S. 1,516' W. from
 the NE Corner of Section 5,
 Township 35S, Range 3W.
 GPS Location:
 42.563735067, -123.076295905

Well Location:
 JACK 4441
 90' S. & 1,565' W. from
 the NE Corner of Section 5,
 Township 35S, Range 3W.
 GPS Location
 42.563669875, -123.079085403

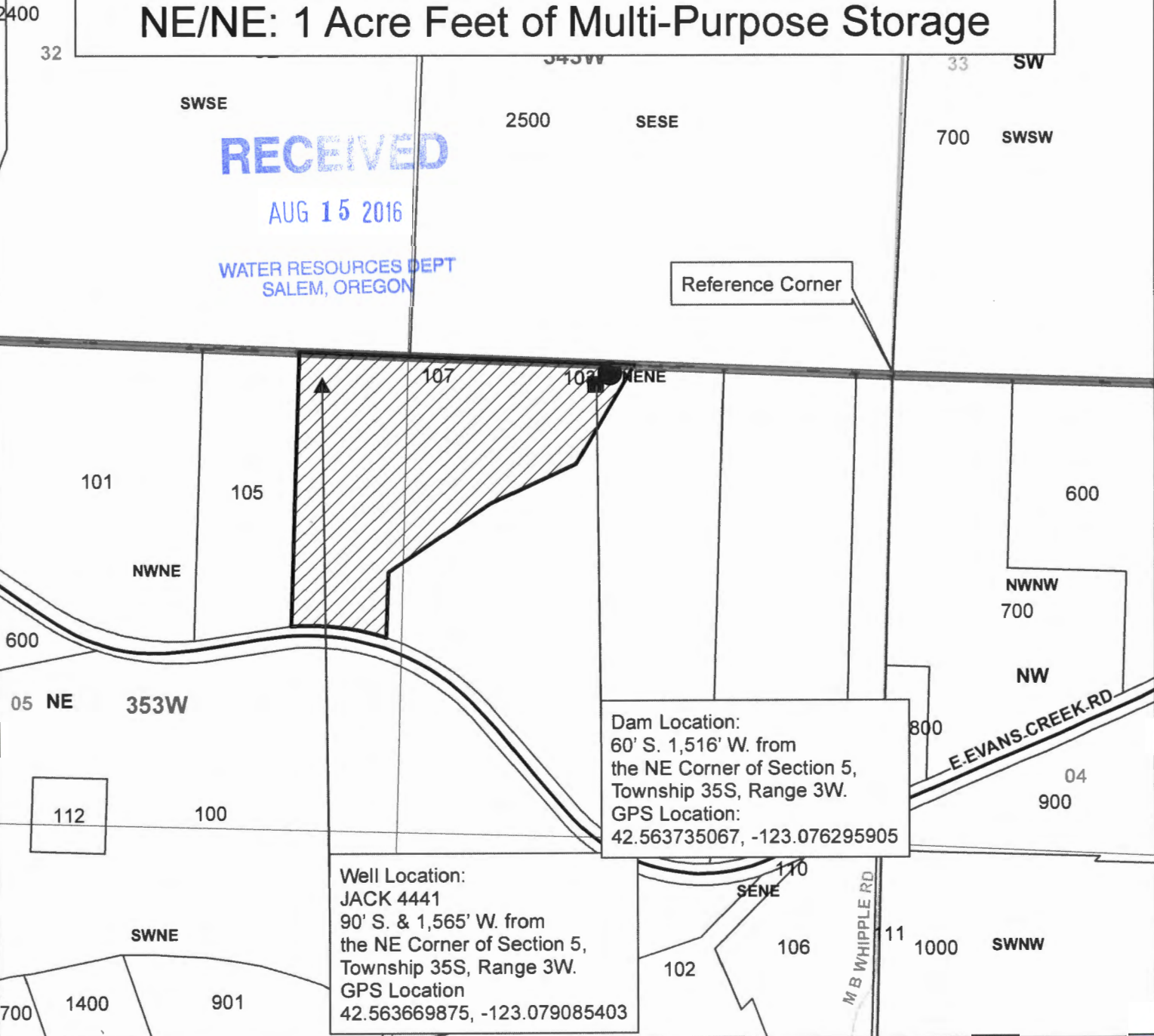

- Legend**
- Lake Montana
 - Dam Location
 - ▲ Well Location
 - ▨ Place of Use
 - Taxlot 107
 - Taxlots
 - ▭ Townships
 - ▭ Sections
 - ▭ Quarter Sections
 - ▭ Quarter Quarter Sections

1 inch = 400 feet

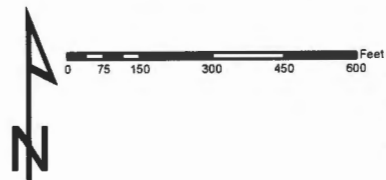

JACKSON COUNTY
WATERMASTER

Prepared by Travis Kelly
 This map is based on a digital database compiled by Jackson County from a variety of sources. Jackson County cannot accept responsibility for errors, omissions, or positional accuracy. There are no warranties, expressed or implied.

G-18367

Date: 08/15/2016 15:24:51 Tax Lot 107 Groundwater for Rice.mxd: kelly