

T.4S. R.1W. Section 11, W.M.

3 | 2
10 | 11

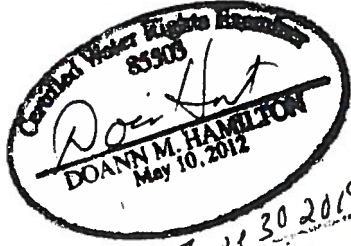

Jan 30 2019

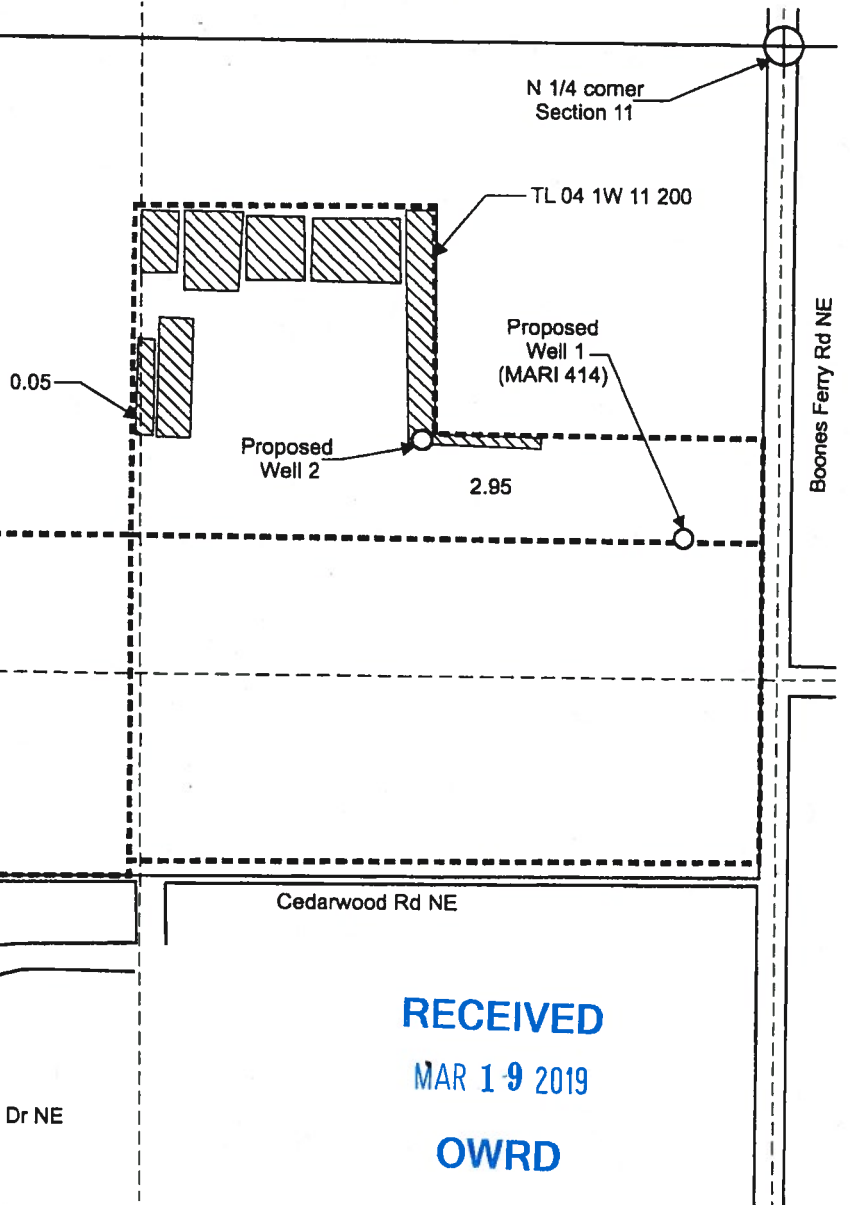

RECEIVED
MAR 19 2019
OWRD

Proposed Well 1 (MARI 414) is located 1,030 feet south and 205 feet west from the N1/4 corner, Section 11.
Proposed Well 2 is located 830 feet south and 745 feet west from the N1/4 corner, Section 11.

- Area (3.0 Acres) proposed for nursery operations.
- Tax lot boundary
- Donation Land Claim boundary

Scale: 1" = 400'

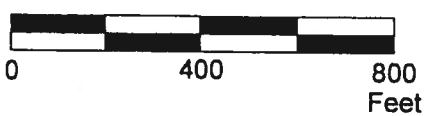

This map was prepared for the purpose of identifying the location of a water right only and is not intended to provide legal dimensions or location of property ownership lines.



Amended Groundwater Application Map
Application G-18369

Pacific Hydro-Geology Inc.

TSW Nursery Sales Inc.
T.4S. R.1W. Section 11, W.M.

03/2019

TSWAuroraAppG-18369RedoMap.cdr

A-18369