

1000 ADDED TO 1000
 1000 ADDED TO 1000
 1000 ADDED TO 1000
 1000 ADDED TO 1000
 1000 ADDED TO 1000

Application No. P-83117
 Permit No.

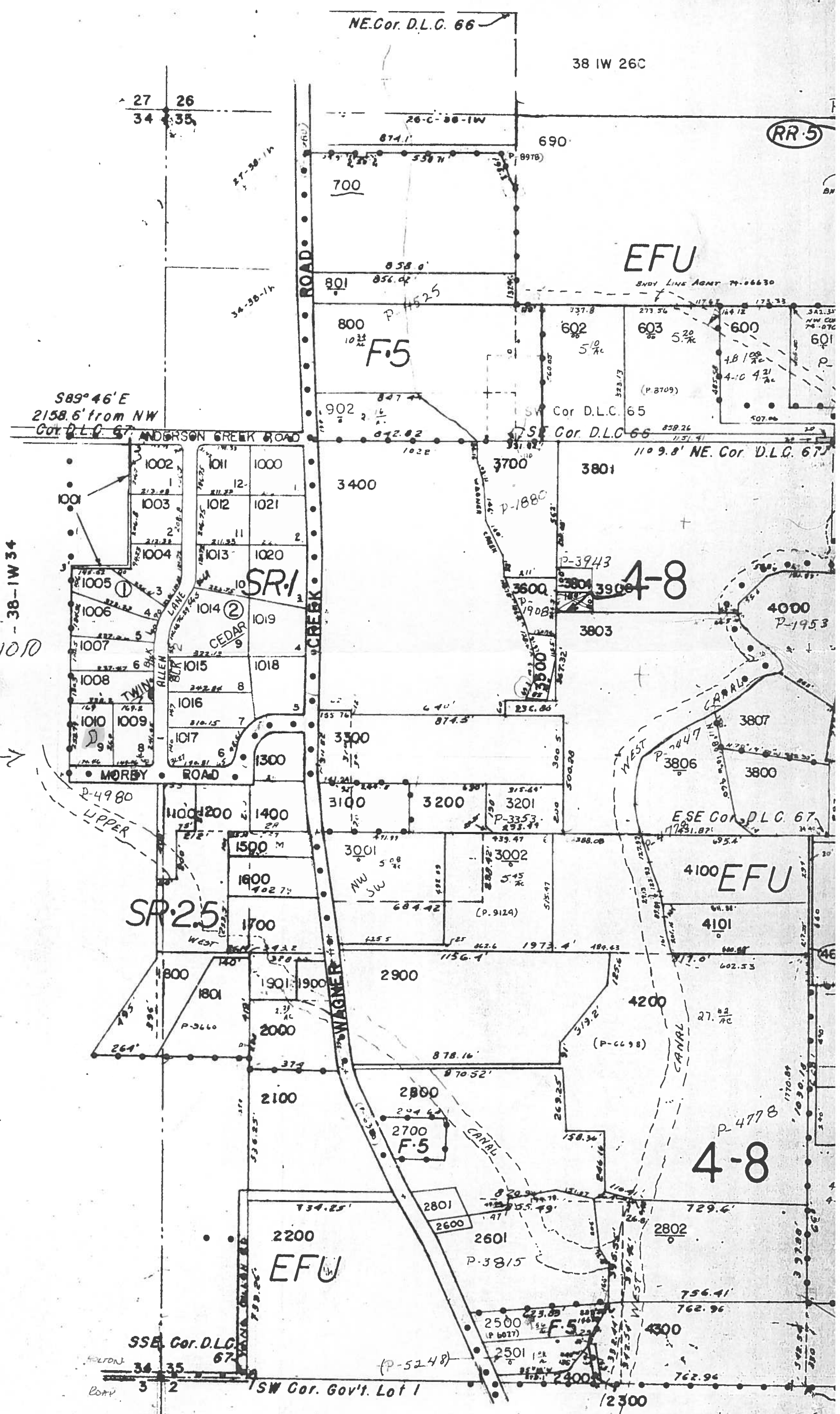

381W 35 - TL 1010

POND →

38-1W 34



CRATER TITLE INSURANCE CO.

Serving all of Jackson County

RECEIVED

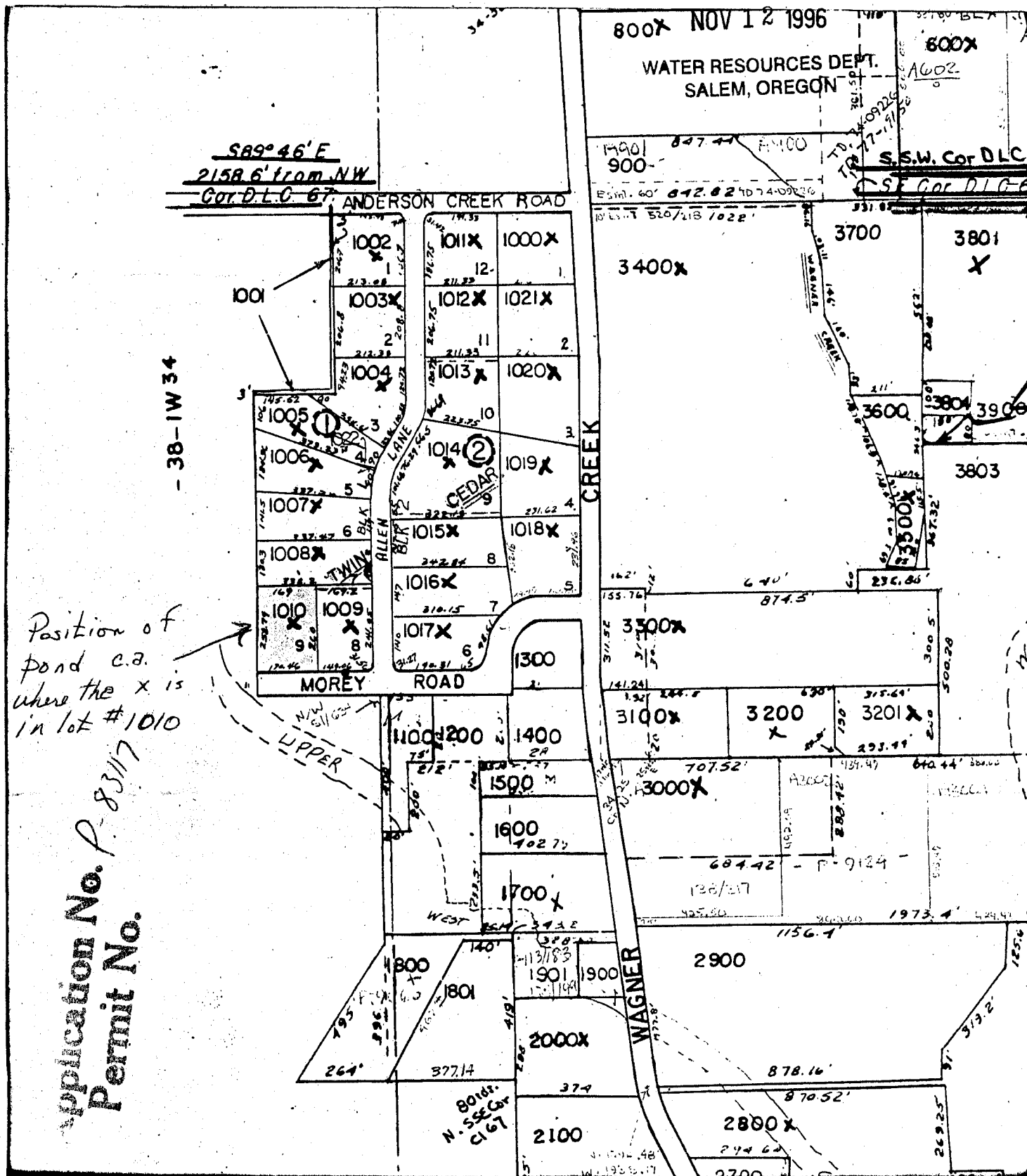

Application No. P-83117
 Permit No.

TOWNSHIP 38 RANGE 1W SECTION 35

THIS SKETCH IS FOR LOCATION PURPOSES ONLY. NUMBERS ON SKETCH ARE COMPANY NUMBERS AND NO LIABILITY IS ASSUMED FOR VARIATIONS DISCLOSED BY SURVEY OR COUNTY RECORDS.