



Oregon Water Resources Department Notice of Exempt Reservoir

For reservoirs built before January 1, 1995, that:

- Store less than 9.2 acre-feet of water, or
- Have a dam less than 10 feet high.

JAN 23 1997

WATER MASTER
DISTRICT 13

The deadline for submitting a Notice of Exempt Reservoir is January 31, 1997.

Landowner: Sommer, Hulda E
Sommer, William D
Last name First name MI

Authorized Agent: Same, _____ MI
Last name First name MI

Address: 976 Holton Rd

Talent OR 97540
City State Zip

Phone: 541-535-1063 None
Home Work

FAX: _____ E-Mail Address: _____

A. County of use: Jackson . B. River basin (see reverse): Rogue (15) .

C. Legal description of reservoir location:

Township	Range	Section	Quarter/Quarter	Tax Lot #
38	1W	34	SE of SW SW of SE	2400

D. Name, if any, of reservoir: None . E. Reservoir in existence since: 1 192
MM DD YY

F. Source of water: Very Small Spring which flows into Not off the property
Name of river or creek Name of river or creek

G. Maximum height of dam: 8 feet.

H. Quantity of water stored in reservoir at maximum capacity (see reverse): .55 acre-feet.

I. Water stored in reservoir is used for (see reverse): irrigation

J. Rate and area of use—Refer to chart on the back of this form. For each type of water use listed in Item I., show the quantity of water used and, if applicable, the number of acres on which water is used.

8 Acres

BEFORE YOU SIGN AND SUBMIT THIS APPLICATION . . . HAVE YOU:
 Answered each question on this form as completely as possible?
 Attached a legible map showing township, section, range, quarter-quarter & tax lot number?

By my signature below, I swear that all statements made and information provided in this application are true to the best of my knowledge.

Hulda E. Sommer
William D. Sommer
(Signature of Landowner/Agent)
Sommer, William D. & Hulda E., owners
(Printed name and title)
1-23-97
(Date)

For Department Use P-72994 File # Date received 10-95

Oregon's major river basins:

- | | | |
|---------------|-----------------|--------------|
| 1-North Coast | 8-Grande Ronde | 15-Rogue |
| 2-Willamette | 9-Powder | 16-Umpqua |
| 3-Sandy | 10-Malheur | 17-S. Coast |
| 4-Hood | 11-Owyhee | 18-Mid Coast |
| 5-Deschutes | 12-Malheur L. | 19-Columbia |
| 6-John Day | 13-Goose/Summer | 20-Snake |
| 7-Umatilla | 14-Klamath | |

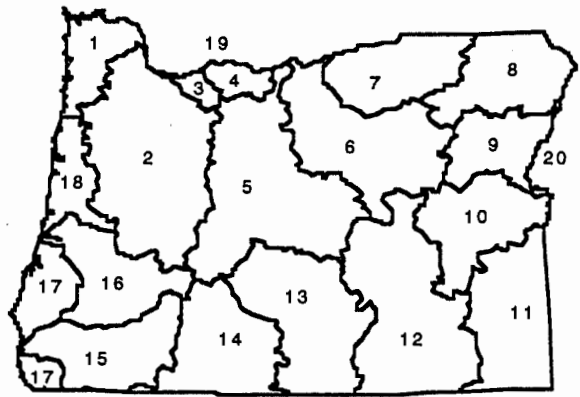

One acre-foot is the volume of water that would cover one acre with one foot of water. To find out how much water your pond stores, multiply the surface area by the average depth. This will give you a rough estimate of cubic feet. One acre-foot equals 43,560 cubic feet. You can submit a Notice of Exempt Reservoir if your pond stores less than 400,752 cubic feet—43,560 X 9.2.

Rate and Area of Use

cfs—cubic feet per second

gpm—gallons per minute

Agriculture, Land Management

Gen. Agriculture	cfs/gpm ___ # acres ___	Cranberry	cfs/gpm ___ # acres ___
Irrigation	cfs/gpm ___ # acres ___	Nursery Operatn.	cfs/gpm ___ # acres ___
Stockwater	cfs/gpm ___ # acres ___	Temp. Control	cfs/gpm ___ # acres ___
Aquatic Life	cfs/gpm ___ # acres ___	Forest/Range Mgt	cfs/gpm ___ # acres ___
Other:	cfs/gpm ___ # acres ___	Other:	cfs/gpm ___ # acres ___

Industrial/Commercial Uses

Industrial	cfs/gpm _____	Commercial	cfs/gpm _____
Fire Protection	cfs/gpm _____	Mining	cfs/gpm _____
Power Dev.	cfs/gpm _____	Other:	cfs/gpm _____

Drinking Water Supply

Human Consumption	cfs/gpm _____	Domestic	cfs/gpm _____
Domestic	cfs/gpm _____	Other:	cfs/gpm _____
Expanded	cfs/gpm _____		

Community Water Supply

Municipal	cfs/gpm _____	Quasi-Municipal	cfs/gpm _____
Group Domestic	cfs/gpm _____	Storm Water Mgt	cfs/gpm _____
Other:	cfs/gpm _____	Other:	cfs/gpm _____

Environmental Benefits

Pollution Abatement	cfs/gpm _____	Recreation	cfs/gpm _____
Wetland Enhancement	cfs/gpm _____	Wildlife	cfs/gpm _____
Other:	cfs/gpm _____	Other:	cfs/gpm _____

107 ADDED TO 1402
 05 " " 903
 06 " " 1404
 01 " " 200
 01 " " 207
 11 " " 1402
 05 " " 802
 05 " " 1700
 01 " " 1908
 00 " " 700
 00 " " 703
 00 " " 702

SEC.34 T.38S. R.14W

Application No. P-82994
 Permit No.

SCALE: 1" = 400'
 38 1W 27
 REDUCED

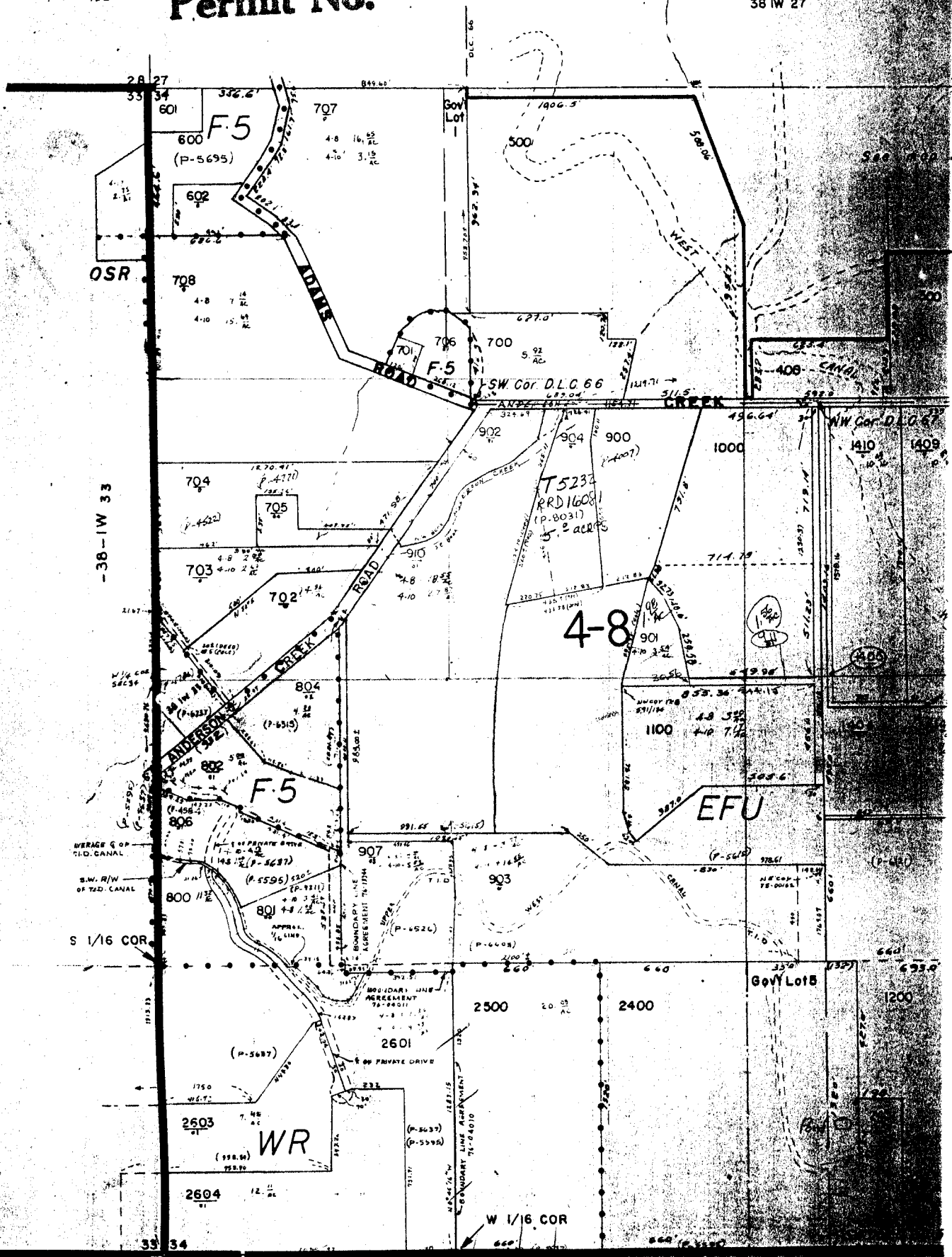

HB 2376 EXEMPT NOTICE
COMPLETENESS CHECKLIST

- Landowner name and address*
- A.** County of use
- B.** River basin
- C.** Legal description of reservoir location*
(Includes quarter-quarter section and tax lot)
- D.** Reservoir name
- E.** Date of construction
- F.** Source of water and tributary*
- G.** Dam height
- H.** Quantity of water stored*
- I.** Use of water
- J.** Rate and area of use (if any)
- Signature of Landowner/agent
- Map showing Township, Range, Section, Quarter-quarter section and Tax Lot* and general location of pond.

Date Received See Waldron

Received By 1-73-97

* MINIMUM REQUIREMENT TO FILE

C:\wp51\pondchk