



Oregon Water Resources Department Notice of Exempt Reservoir

RECEIVED

JAN 31 1997

For reservoirs built before January 1, 1995, that:

- Store less than 9.2 acre-feet of water, or
- Have a dam less than 10 feet high.

WATER MASTER
DISTRICT 13

The deadline for submitting a Notice of Exempt Reservoir is January 31, 1997.

Landowner: REYNOLDS, SANDRA J
 Last name First name MI

Authorized Agent: BROWN, PETER MI
 Last name First name MI

Address: 925 Anderson Creek Road
Talent OR 97540
 City State Zip

Phone: 535-1761 535-5980
 Home Work

FAX: 535-7262 E-Mail Address: _____

A. County of use: JACKSON B. River basin (see reverse): ROGUE (15)

C. Legal description of reservoir location: # 1-61280-2

Township	Range	Section	Quarter/Quarter	Tax Lot #
<u>38</u>	<u>1W</u>	<u>34</u>		<u>1410</u>

D. Name, if any, of reservoir: None E. Reservoir in existence since: 1/1 1930's

F. Source of water: Natural Runoff (no name) which flows into Anderson Roadside ditch
Name of river or creek Name of river or creek

G. Maximum height of dam: 4 feet.

H. Quantity of water stored in reservoir at maximum capacity (see reverse): 0.82 acre-feet.

I. Water stored in reservoir is used for (see reverse): NURSERY OPERATION

J. Rate and area of use—Refer to chart on the back of this form. For each type of water use listed in Item I., show the quantity of water used and, if applicable, the number of acres on which water is used. Note: Growing Aquatic Plants in Pond

BEFORE YOU SIGN AND SUBMIT THIS APPLICATION . . . HAVE YOU:

Answered each question on this form as completely as possible?

Attached a legible map showing township, section, range, quarter-quarter & tax lot number?

By my signature below, I swear that all statements made and information provided in this application are true to the best of my knowledge.

Sandra Reynolds SANDRA REYNOLDS OWNER 1/31/97
 (Signature of Landowner/Agent) (Printed name and title) (Date)

For Department Use 0-82837 10-95
 File # Date received

Oregon's major river basins:

- | | | |
|---------------|-----------------|--------------|
| 1-North Coast | 8-Grande Ronde | 15-Rogue |
| 2-Willamette | 9-Powder | 16.Umpqua |
| 3-Sandy | 10-Malheur | 17-S. Coast |
| 4-Hood | 11-Owyhee | 18-Mid Coast |
| 5-Deschutes | 12-Malheur L. | 19-Columbia |
| 6-John Day | 13-Goose/Summer | 20-Snake |
| 7-Umatilla | 14-Klamath | |

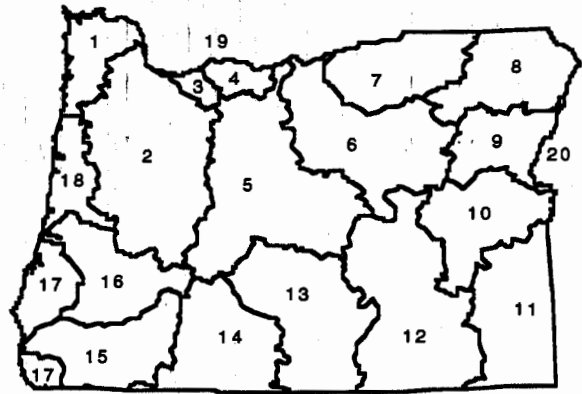

One acre-foot is the volume of water that would cover one acre with one foot of water. To find out how much water your pond stores, multiply the surface area by the average depth. This will give you a rough estimate of cubic feet. One acre-foot equals 43,560 cubic feet. You can submit a Notice of Exempt Reservoir if your pond stores less than 400,752 cubic feet—43,560 X 9.2.

Rate and Area of Use

cfs—cubic feet per second gpm—gallons per minute

Agriculture, Land Management			
Gen. Agriculture	cfs/gpm	# acres	
Irrigation	cfs/gpm	# acres	
Stockwater	cfs/gpm	# acres	
Aquatic Life	cfs/gpm	# acres	
Other:	cfs/gpm	# acres	
Cranberry	cfs/gpm	# acres	
Nursery Operatn.	cfs/gpm	Ø # acres	0.82
Temp. Control	cfs/gpm	# acres	
Forest/Range Mgt	cfs/gpm	# acres	
Other:	cfs/gpm	# acres	

*1 acre-foot
or 0.2 acres*

Industrial/Commercial Uses

Industrial	cfs/gpm	_____	Commercial	cfs/gpm	_____
Fire Protection	cfs/gpm	_____	Mining	cfs/gpm	_____
Power Dev.	cfs/gpm	_____	Other:	cfs/gpm	_____

Drinking Water Supply

Human Consumption	cfs/gpm	_____	Domestic	cfs/gpm	_____
Domestic	cfs/gpm	_____	Other:	cfs/gpm	_____
Expanded	cfs/gpm	_____			

Community Water Supply

Municipal	cfs/gpm	_____	Quasi-Municipal	cfs/gpm	_____
Group Domestic	cfs/gpm	_____	Storm Water Mgt	cfs/gpm	_____
Other:	cfs/gpm	_____	Other:	cfs/gpm	_____

Environmental Benefits

Pollution Abatement	cfs/gpm	_____	Recreation	cfs/gpm	_____
Wetland Enhancement	cfs/gpm	_____	Wildlife	cfs/gpm	_____
Other:	cfs/gpm	_____	Other:	cfs/gpm	_____

Some property is above 200 feet or 0.2 Acres of Surface

Creates natural environment for many birds and small animals

SEC.34 T.38S. R.1W. W.M.

38 1W 34

SCALE: 1"=400'

38 1W 27

REDUCED SEE SPACE ATTACHED

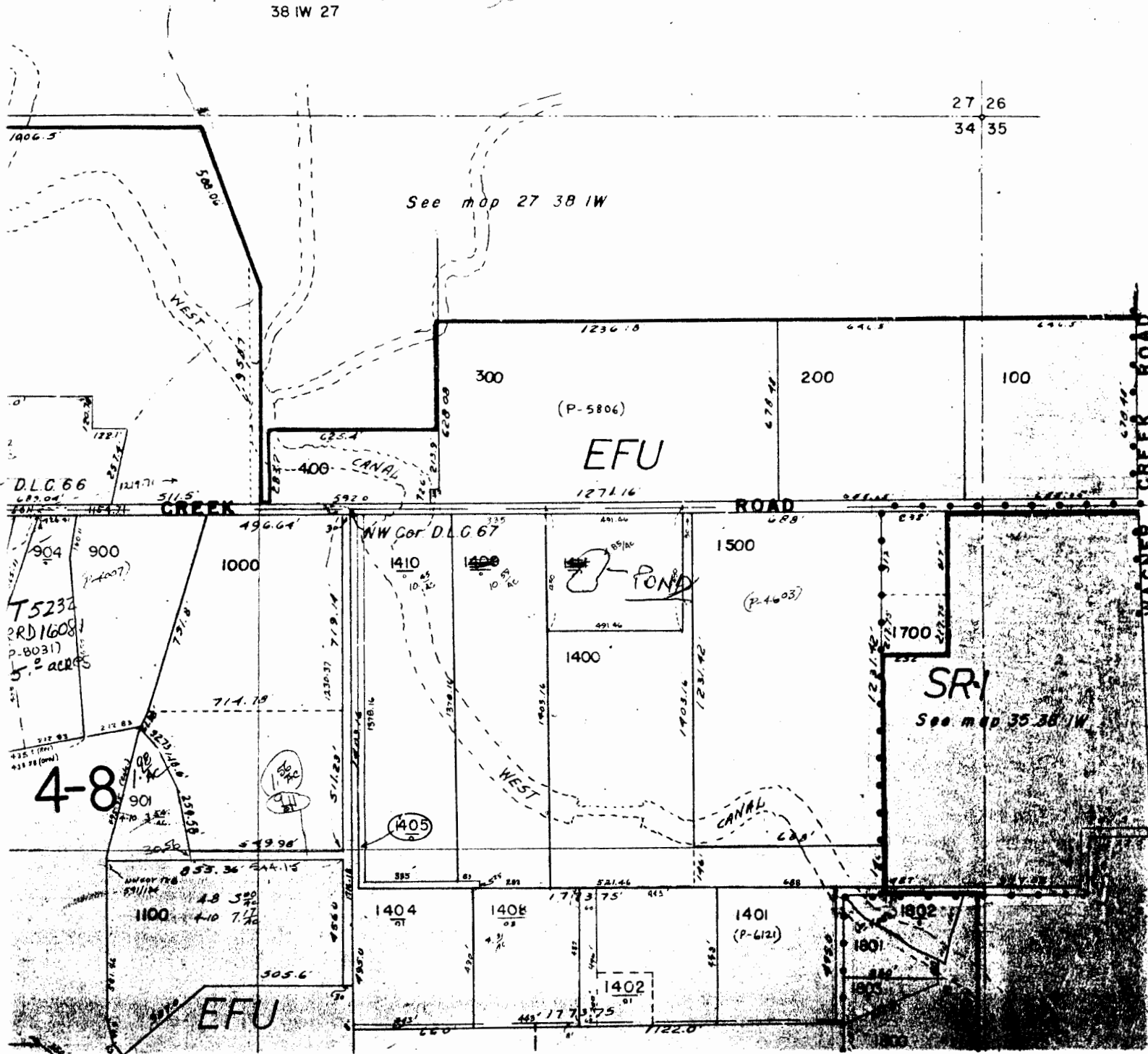

Application No. P-82837
Permit No.

Farm Dwelling - Site Plan Map

Reynolds - 381W34 Tax Lot 1410

25.2 Acres Total



1 inch = 200 feet

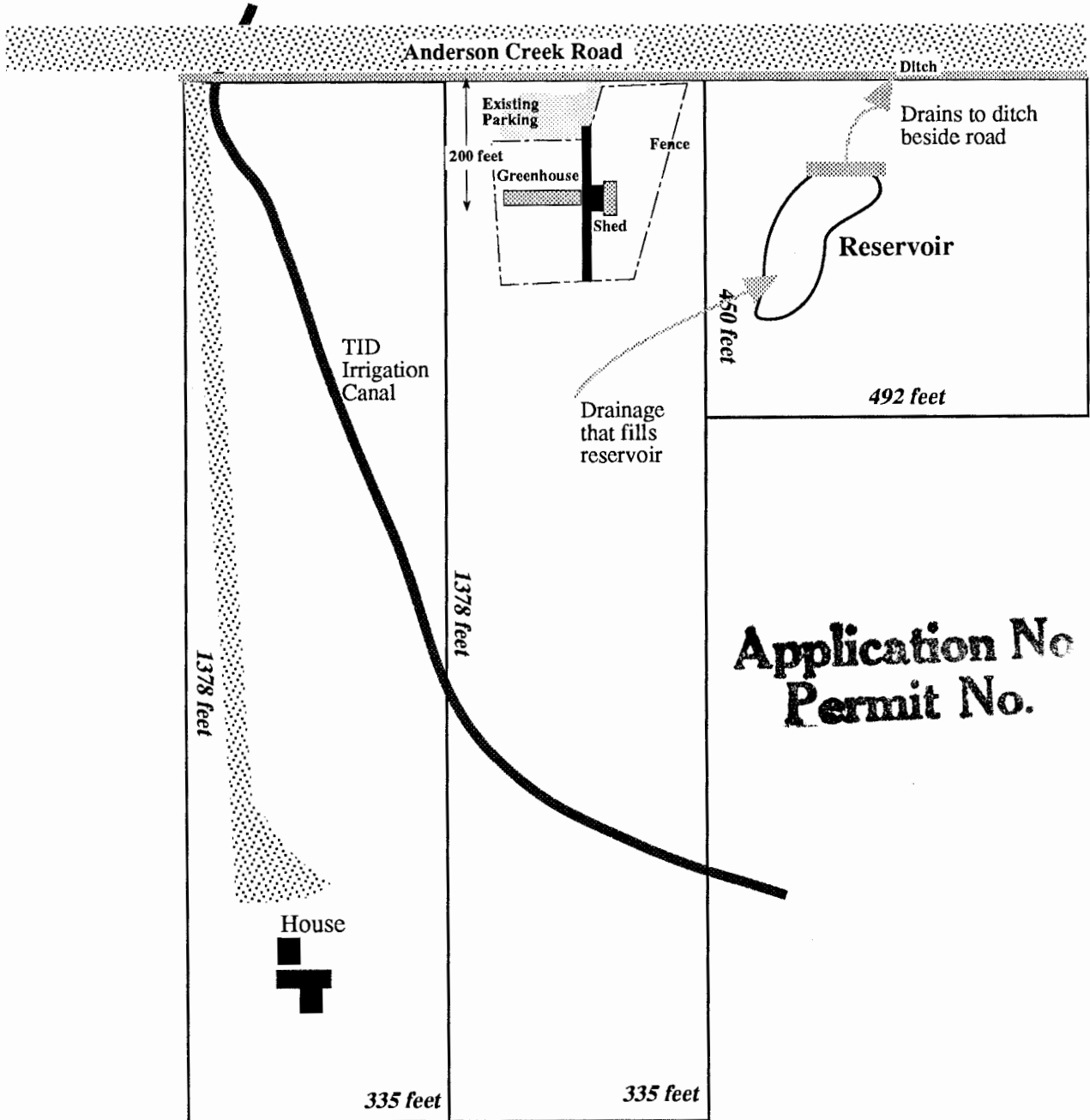

House Detail - See Drawing B

May 16, 1994

Prepared by Sandra Reynolds

HB 2376 EXEMPT NOTICE
COMPLETENESS CHECKLIST

- Landowner name and address*
- A. County of use
- B. River basin
- C. Legal description of reservoir location*
(Includes quarter-quarter section and tax lot)
- D. Reservoir name
- E. Date of construction
- F. Source of water and tributary*
- G. Dam height
- H. Quantity of water stored* 60x 150 x 4
- I. Use of water
- J. Rate and area of use (if any)
- Signature of Landowner/agent
- Map showing Township, Range, Section, Quarter-quarter section and Tax Lot* and general location of pond.

Date Received 1-31-97

Received By Ann Waldron

* MINIMUM REQUIREMENT TO FILE

C:\wp51\pondchk