

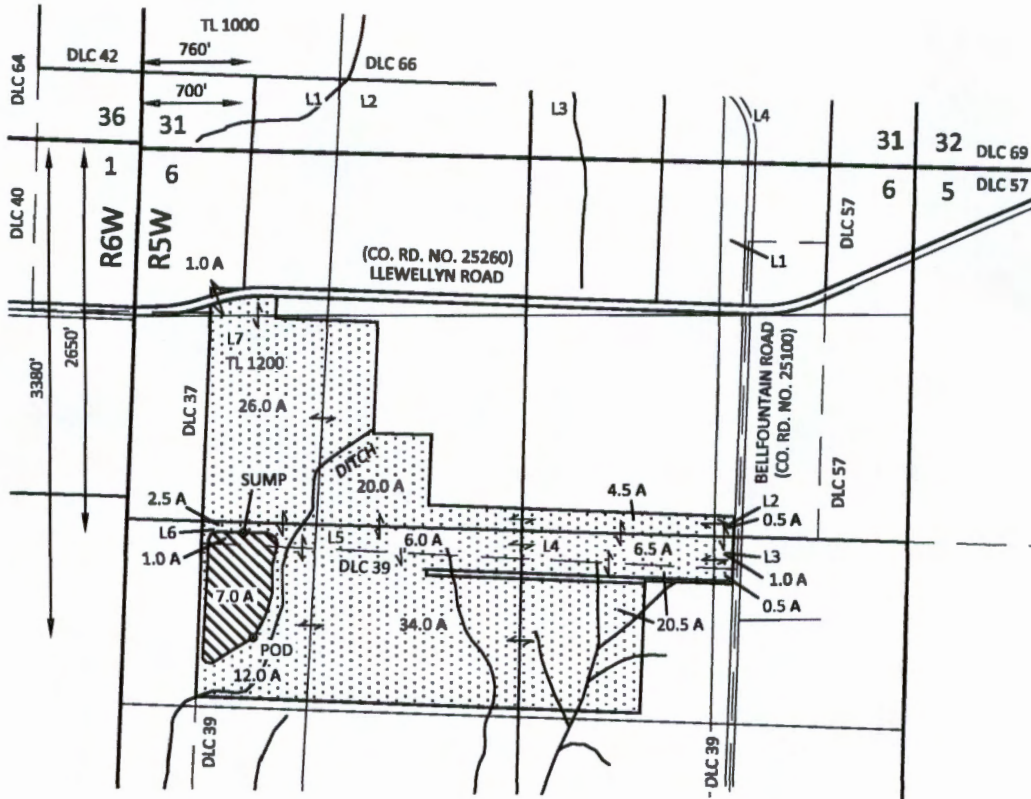



Section 6, T13S, R5W, W.M.,  
Benton County, Oregon

GROUNDWATER PERMIT APPLICATION MAP  
Jorgenson South Property  
O.O. Agricultural Investment Company, LLC



**EXPLANATION**

-  PROPOSED RESERVOIR  
8.0 ACRES
-  PROPOSED IRRIGATION  
135.0 ACRES
-  PROPOSED POINT OF DIVERSION (POD)

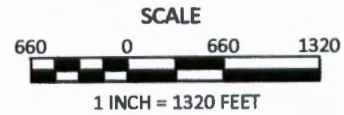

RECEIVED BY OWRD

SEP 01 2016

SALEM, OR

August 8, 2016

This map is not intended to provide legal dimensions or locations of property ownership lines

Figure 1

1626 VICTORIAN WAY  
EUGENE, OR 97401  
(503) 319-8926

G-18381