

WATER RIGHT APPLICATION MAP

GROUND WATER - NURSERY USE
FOR

ROGUE'S LAIR FARMS, LLC
360 HAMILTON AVENUE SUITE 100
WHITE PLAINS, NY 10601

SITUATED IN
SECTION 6, TOWNSHIP 36 SOUTH, RANGE 1 WEST, W.M.
JACKSON COUNTY, OREGON

RECEIVED BY OWRD

SEP 09 2016

SALEM, OR

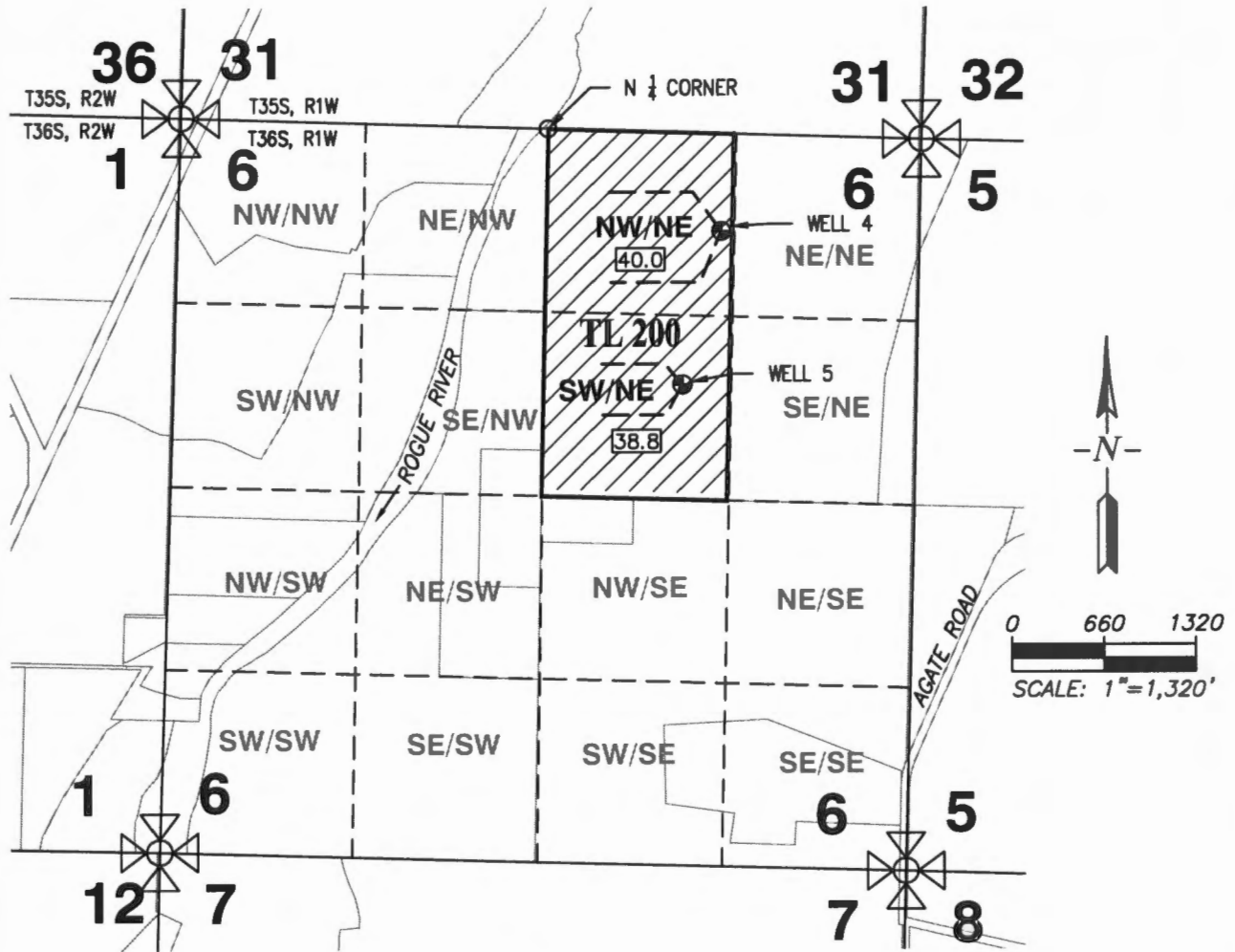

LEGEND

⊙ POINTS OF APPROPRIATION

WELL 4:
744' SOUTH AND 1240' EAST OF
NORTH 1/4 CORNER SECTION 6

WELL 5:
1850' SOUTH AND 962' EAST OF
NORTH 1/4 CORNER SECTION 6

PLACE OF USE NURSERY

----- 1/4-1/4 SECTION LINE

----- PROPOSED WATERLINE

This map is not intended to provide legal dimensions or locations of property ownership lines.

ROGUE CIVIL LLC

EHM-August 23, 2016 emalepsy@roguecivil.com 541-621-2868

G-1958Z