

Township: 6S
Range: 6W
Section: 31

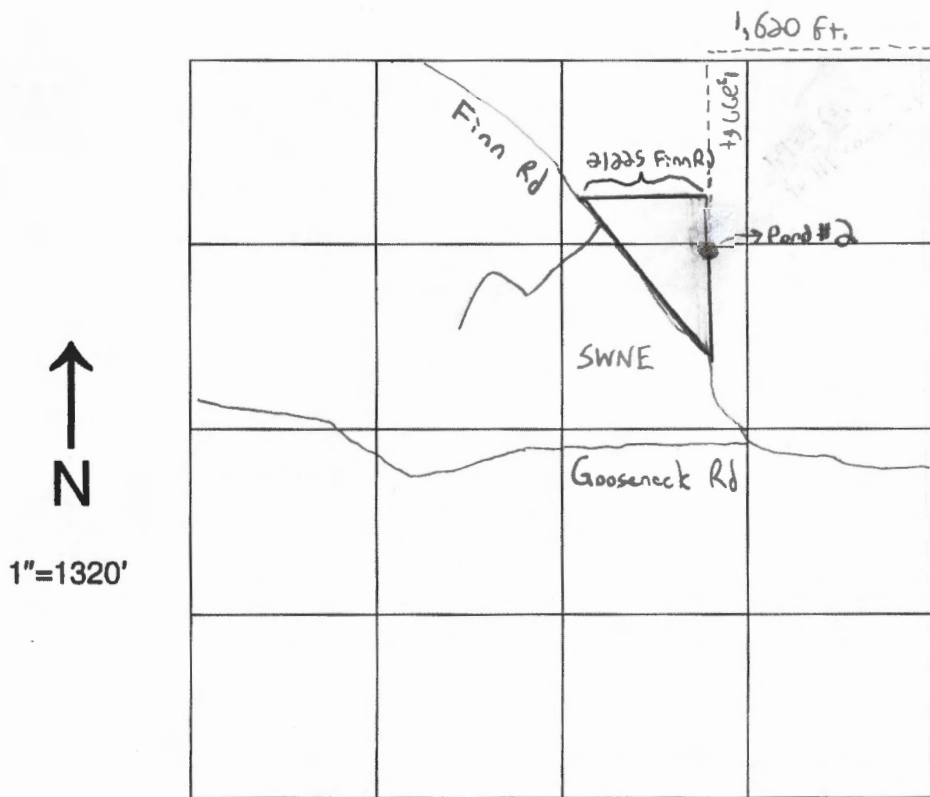

Applicant: Chris Rentzel / Agent: Ollie Collins

Application #: _____ Permit #: _____

RECEIVED
SEP 07 2016
OWRD

R-88281

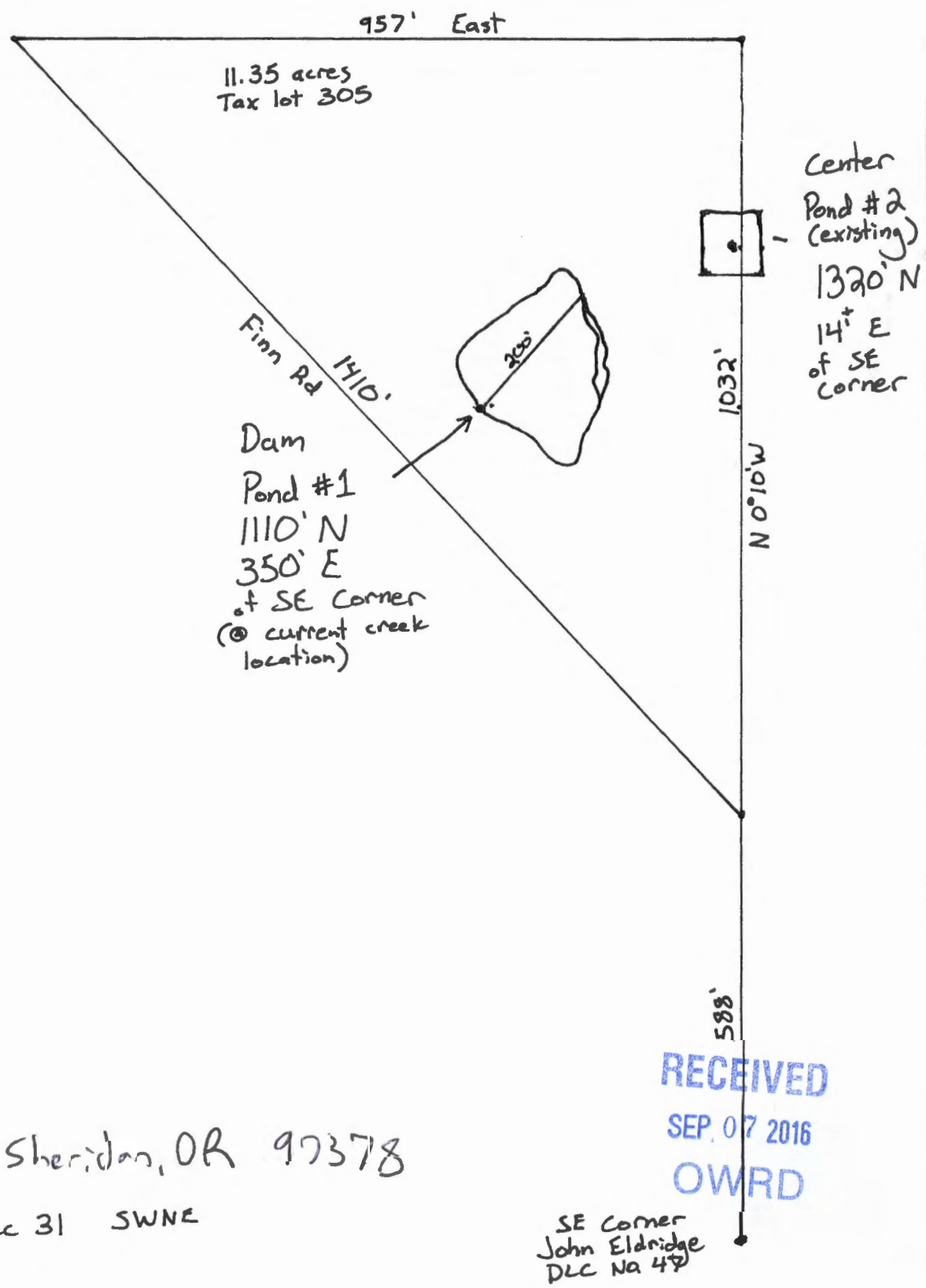
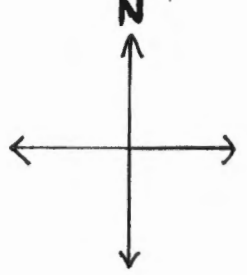

21225 Finn Rd. Sheridan, OR 97378
 Location: T6S R6W Sec 31 SWNE

Scale 1" = 200'
 R-88281

RECEIVED
 SEP. 07 2016
 OWRD

SE Corner
 John Eldridge
 DLC Na 47