

WATER RIGHT APPLICATION MAP

STORAGE WATER IN A RESERVOIR (ALTERNATE PROCESS) – MULTIPURPOSE
FOR

HENRY DEWEY WILSON III
2090 COMMERCE DRIVE
MEDFORD, OR 97504
SITUATED IN

SECTION 20, TOWNSHIP 35 SOUTH, RANGE 1 WEST, W.M.
JACKSON COUNTY, OREGON

RECEIVED BY OWRD
AUG 23 2016
SALEM, OR

RECEIVED BY OWRD
SEP 12 2016
SALEM, OR

SALEM, OR

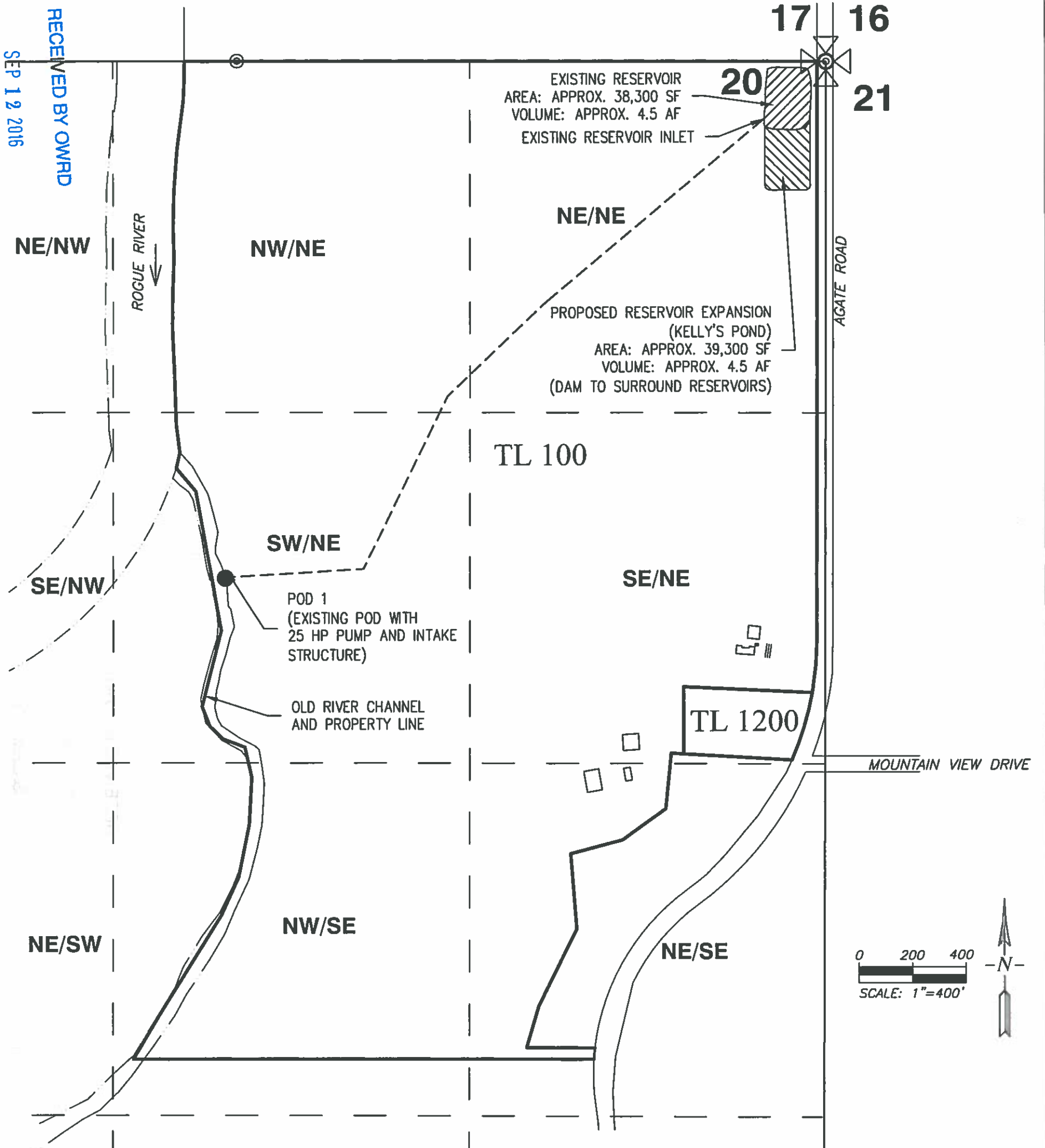

LEGEND

- | | |
|--|--|
| <ul style="list-style-type: none"> ● POINT OF DIVERSION (EXISTING) POD 1:
1,930' SOUTH AND 2,260' WEST OF
NE CORNER SECTION 20 | <ul style="list-style-type: none"> EXISTING RESERVOIR PROPOSED RESERVOIR EXPANSION (KELLY'S POND)
CENTER OF EXPANSION AREA: 370' SOUTH AND 140'
WEST OF NE CORNER SECTION 20 --- 1/4-1/4 SECTION LINE ----- APPROX. BURIED WATERLINE LOCATION (EXISTING) |
|--|--|

This map is not intended to provide legal dimensions or locations of property ownership lines.

EHM-August 14, 2016

ROGUE CIVIL LLC
emalepsy@roguecivil.com 541-621-2868

R-00291