

DA 10 4

# Abstract of Permit No. 31063

Application No. 41613

Certificate No.

Name

Joseph M. Topp

TED GILLEM

Address

Route 4, Box 30  
Reedsport, Oregon

Rt. 4 Box 3K

REEDSPORT OR 97467

Source of water supply

a spring trib. ~~SHIMBEL DIV.~~

Use

domestic use of three families

Point of diversion

~~555' N. and 610' W. from W. cor., Sec. 12, being within SW, NW, Sec. 12, T. 22 S., R. 12 W., N.P., county of Douglas.~~

Number of acres

555' N & 610' W from W 1/4 cor Sec 12

## DESCRIPTION OF LAND TO BE IRRIGATED OR PLACE OF USE

Twp.	Range	Sec.	NE 1/4				NW 1/4				SW 1/4				SE 1/4			
			NE 1/4	NW 1/4	SW 1/4	SE 1/4	NE 1/4	NW 1/4	SW 1/4	SE 1/4	NE 1/4	NW 1/4	SW 1/4	SE 1/4	NE 1/4	NW 1/4	SW 1/4	SE 1/4
22S	12R	12																
			Lot 1 (SW 1/4)															

Priority date

April 13, 1966

Amount of water

0.01 c.f.s.

Time limit to begin construction

May 19, 1967

Time limit to complete construction

~~10-1-68~~ extended to

extended to

Time limit to completely apply water

~~10-1-69~~ extended to

extended to

Remarks:

INSP.  
7-21-75  
DMU

NOT

Pre-mature "B" & "C"  
3rd house not yet built  
7-12-67  
V.G.

Basin 16, Vol.         
SEE BK  
8-11-72  
R.L.S., Y.M.

Talked to woman who lives in a trailer that uses water from the spring. She thinks 4 ho. use water from the spring now.

~~She doesn't know enough about date of completion or what houses were included.~~

She doesn't know enough about date of completion or what houses were included.

Ted Gillem, owner, spring in meadow below P.O.M. 8-11-72

INFO - MR. TED GILLEM, NEW OWNER. He said the last house (Babbs) was built in 1969.

SPRING - HOLE dug out at the head of small draw  
14' x 7' in a semi-circle shape  
3' deep  
8" rock dam about 3½' high.

GRAVITY SYSTEM directly from spring to houses

PIPE - 1¼" plastic from spring to road.  
¾" plastic to houses

LIFT - 38# press. @ middle house other two house  
@ almost the same elevation.

USE - Domestic 3 families incl. Irr. of L & G.

TRE - Insp

David J. Forby  
T.E.  
7-21-75

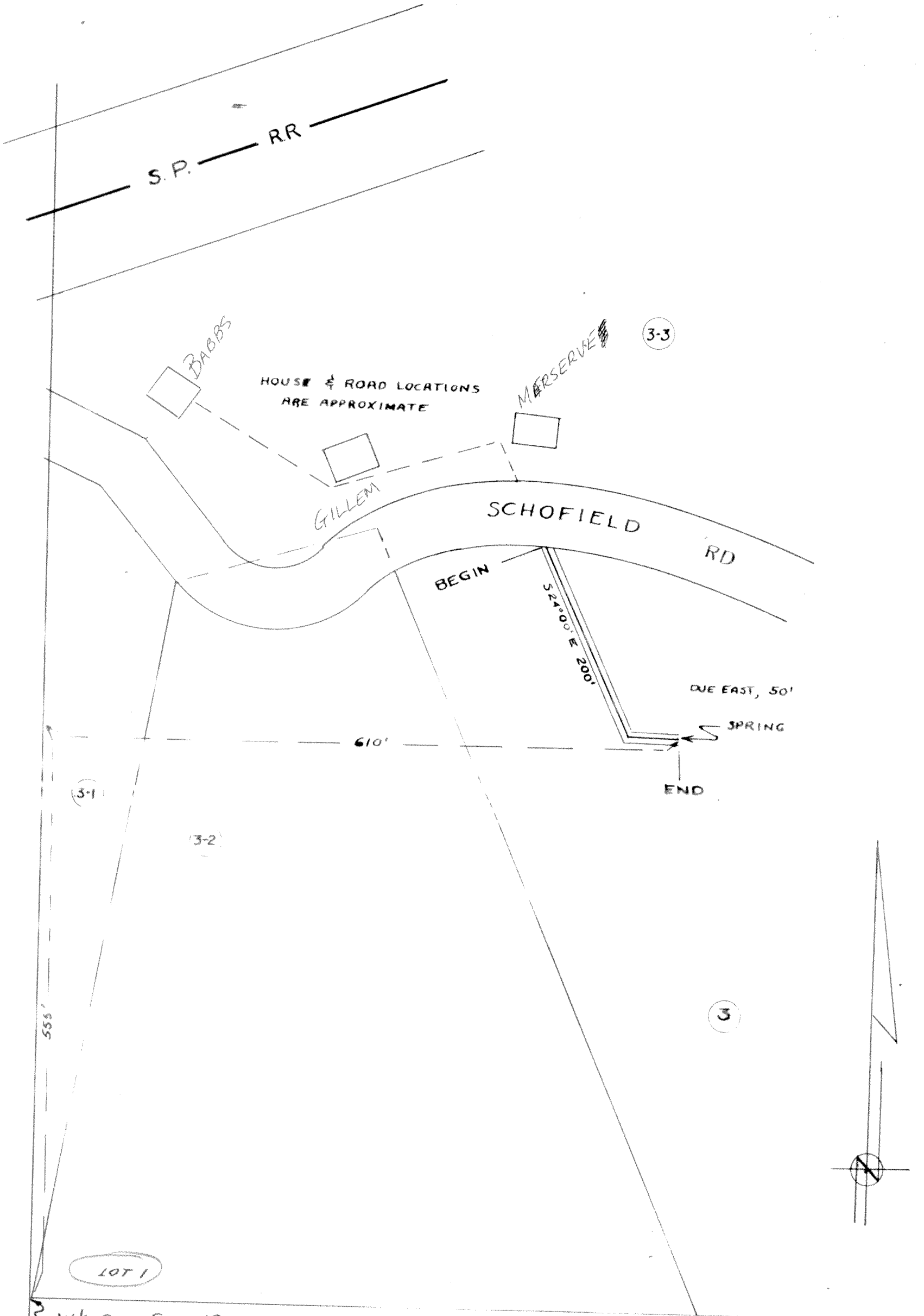

W<sup>1</sup>/<sub>4</sub> COR., SEC. 12

Application No. 41613  
 Permit No. 31063 WATERLINE EASEMENT  
 FOR  
 JOSEPH M. POPP  
 IN

