

**Groundwater Application for Thor Thompson**  
**Proposed Place of USE:**  
 35S-1E-31-tax lots: 1100 & 1300  
 SW/SE: 22.5 Acres of Nursery Use  
 SE/SE: 13.5 Acres of Nursery Use  
 36S-1E-6-tax lots: 1700, 1701, 1702, & 1703  
 NW/NE: 40 Acres of Nursery Use  
 NE/NE: 40 Acres of Nursery Use  
 SW/NE: 40 Acres of Nursery Use  
 SE/NE: 40 Acres of Nursery Use  
 NW/SE: 40 Acres of Nursery Use  
 NE/SE: 40 Acres of Nursery Use  
 SW/SE: 38 Acres of Nursery Use

Well #7 Location:  
 4,120' N. & 1,063' W. from the SE Corner  
 of Section 6, Township 36S., Range 1E.  
 GPS Location:  
 42.473181963, -122.741950429

Well #5 Location (JACK 19406):  
 1,610' N. & 4,420' W. from the SE Corner  
 of Section 6, Township 36S., Range 1E.  
 GPS Location:  
 42.467093349, -122.742695025

Well #6 Location (JACK 19404):  
 3,275' N. & 2,116' W. from the SE Corner  
 of Section 6, Township 36S., Range 1E.  
 GPS Location:  
 42.470882054, -122.74578867

Well #3 Location:  
 1,526' N. & 2,375' W. from the SE Corner  
 of Section 6, Township 36S., Range 1E.  
 GPS Location:  
 42.466063, -122.746807

Well #2 Location:  
 1,507' N. & 2,418' W. from the SE Corner  
 of Section 6, Township 36S., Range 1E.  
 GPS Location:  
 42.466034658, -122.746995664

Well #1 Location (JACK 54961):  
 83' N. & 1,346' W. from the SE Corner  
 of Section 6, Township 36S., Range 1E.  
 GPS Location:  
 42.462113873, -122.743036227

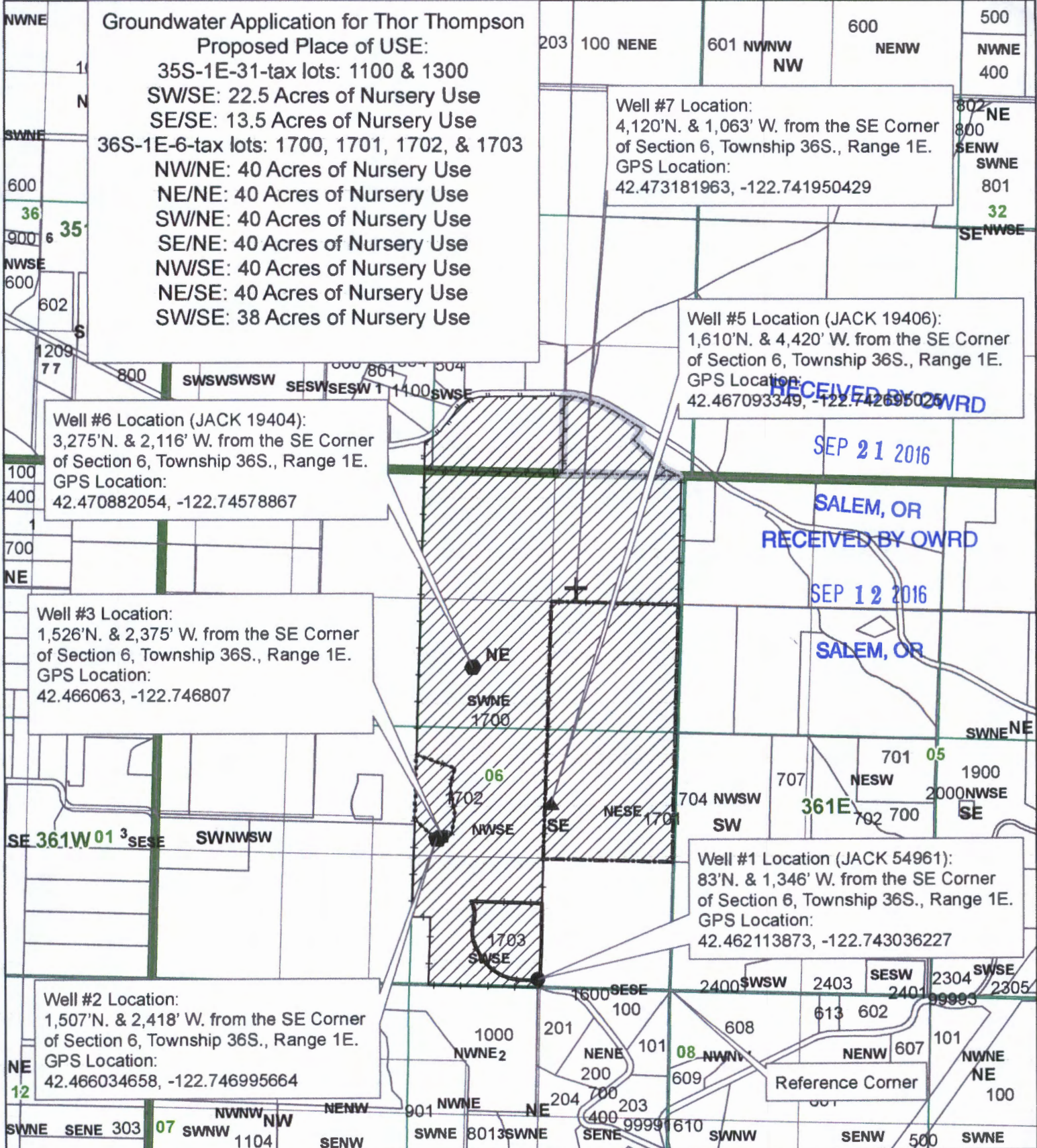

SEP 21 2016  
 SALEM, OR  
 RECEIVED BY OWRD  
 SEP 12 2016  
 SALEM, OR

- Legend**
- Well 1
  - ◆ Well 2
  - Well 3
  - ▲ Well 5
  - Well 6
  - ⊕ Well 7
  - ▨ Place of Use
  - ▭ Taxlot 1100
  - ▭ Taxlot 1300
  - ▭ Taxlot 1700
  - ▭ Taxlot 1701
  - ▭ Taxlot 1702
  - ▭ Taxlot 1703
  - ▭ Taxlots
  - ▭ County\_Mask
  - ▭ Townships
  - ▭ Sections
  - ▭ Quarter Sections
  - ▭ Quarter Quarter Sections

1 inch = 1,320 feet

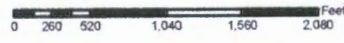

JACKSON COUNTY  
**WATERMASTER**

Prepared by Travis Kelly

This map is based on a digital database compiled by Jackson County from a variety of sources. Jackson County cannot accept responsibility for errors, omissions, or positional accuracy. There are no warranties, expressed or implied.

G-0300

**Groundwater Application for Thor Thompson  
Proposed Place of USE:**

35S-1E-31-tax lots: 1100 & 1300  
 SW/SE: 22.5 Acres of Nursery Use  
 SE/SE: 13.5 Acres of Nursery Use  
 36S-1E-6-tax lots: 1700, 1701, 1702, 1703 & 1801  
 NW/NE: 40 Acres of Nursery Use  
 NE/NE: 40 Acres of Nursery Use  
 SW/NE: 40 Acres of Nursery Use  
 SE/NE: 40 Acres of Nursery Use  
 NW/SE: 40 Acres of Nursery Use  
 NE/SE: 40 Acres of Nursery Use  
 SW/SE: 38 Acres of Nursery Use  
 NW/SW: 7.3 Acres of Nursery Use  
 SW/SW: 4.2 Acres of Nursery Use

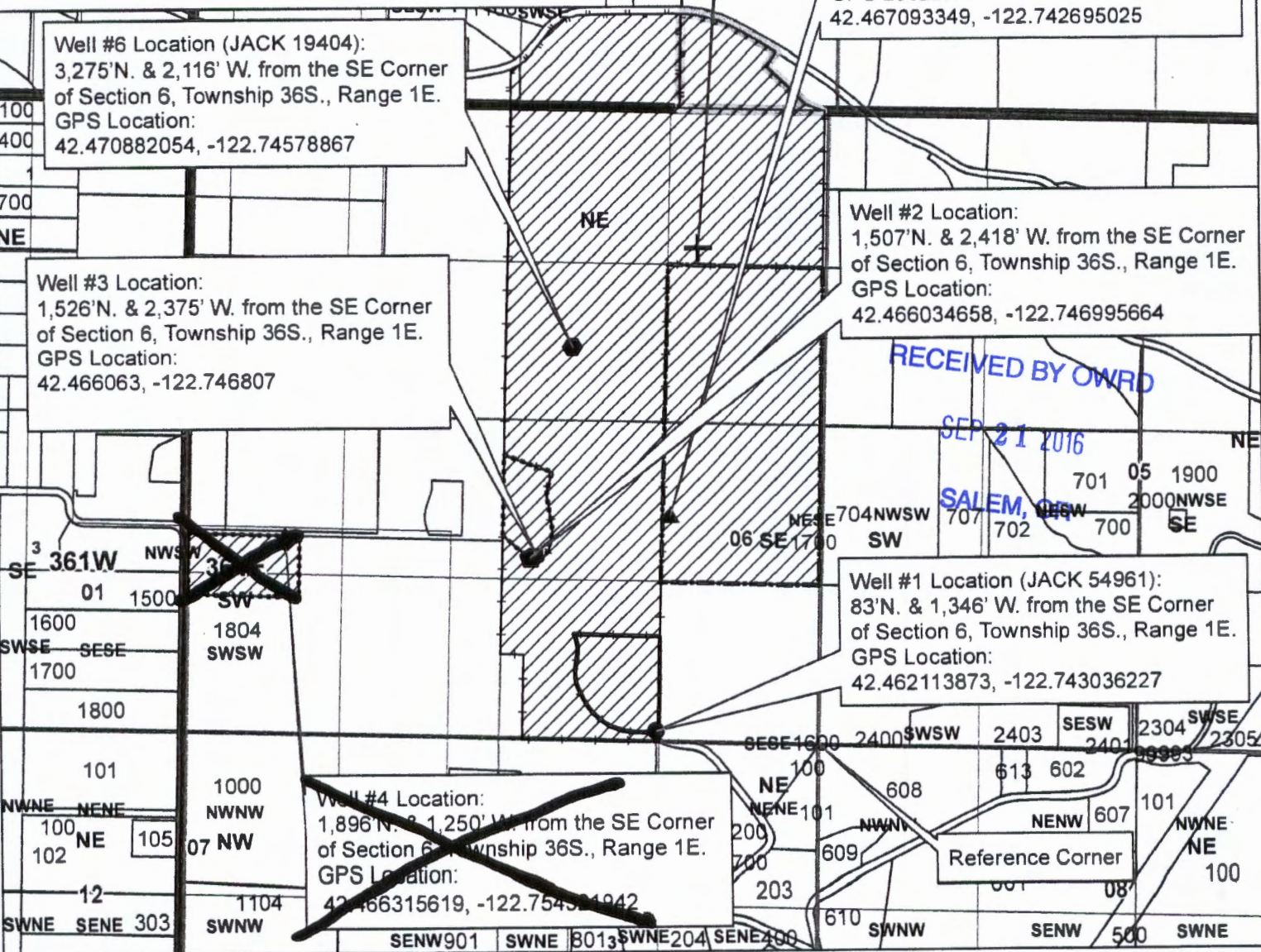

RECEIVED BY OWRD  
 SEP 21 2016  
 SALEM, OR

- Legend**
- Well 1
  - ◆ Well 2
  - ◆ Well 3
  - ◆ Well 4
  - ▲ Well 5
  - Well 6
  - +
  - ▨ Place of Use
  - ▨ Taxlot 1100
  - ▨ Taxlot 1300
  - ▨ Taxlot 1700
  - ▨ Taxlot 1701
  - ▨ Taxlot 1702
  - ▨ Taxlot 1703
  - ▨ Taxlot 1801
  - ▨ Taxlots
  - ▨ Townships
  - ▨ Sections
  - ▨ Quarter Sections
  - ▨ Quarter Quarter Sections

1 inch = 1,320 feet

RECEIVED BY OWRD

SEP 12 2016

SALEM, OR

JACKSON COUNTY  
 WATERMASTER

Prepared by Travis Kelly

This map is based on a digital database compiled by Jackson County from a variety of sources. Jackson County cannot accept responsibility for errors, omissions, or positional accuracy. There are no warranties, expressed or implied.

Date: 08/26/2016 36-1E-3 groundwater Thor Thompson.mxd kelly

6-18-16

**Groundwater Application for Thor Thompson**  
**Proposed Place of USE:**  
 35S-1E-31-tax lots: 1100 & 1300  
 SW/SE: 22.5 Acres of Nursery Use  
 SE/SE: 13.5 Acres of Nursery Use  
 36S-1E-6-tax lots: 1700, 1701, 1702, & 1703  
 NW/NE: 40 Acres of Nursery Use  
 NE/NE: 40 Acres of Nursery Use  
 SW/NE: 40 Acres of Nursery Use  
 SE/NE: 40 Acres of Nursery Use  
 NW/SE: 40 Acres of Nursery Use  
 NE/SE: 40 Acres of Nursery Use  
 SW/SE: 38 Acres of Nursery Use

**Well #7 Location:**  
 4,120' N. & 1,063' W. from the SE Corner  
 of Section 6, Township 36S., Range 1E.  
**GPS Location:**  
 42.473181963, -122.741950429

**Well #5 Location (JACK 19406):**  
 1,610' N. & 4,420' W. from the SE Corner  
 of Section 6, Township 36S., Range 1E.  
**GPS Location:**  
 42.467093349, -122.742695025

**Well #6 Location (JACK 19404):**  
 3,275' N. & 2,116' W. from the SE Corner  
 of Section 6, Township 36S., Range 1E.  
**GPS Location:**  
 42.470882054, -122.74578867

**Well #3 Location:**  
 1,526' N. & 2,375' W. from the SE Corner  
 of Section 6, Township 36S., Range 1E.  
**GPS Location:**  
 42.466063, -122.746807

**Well #2 Location:**  
 1,507' N. & 2,418' W. from the SE Corner  
 of Section 6, Township 36S., Range 1E.  
**GPS Location:**  
 42.466034658, -122.746995664

**Well #1 Location (JACK 54961):**  
 83' N. & 1,346' W. from the SE Corner  
 of Section 6, Township 36S., Range 1E.  
**GPS Location:**  
 42.462113873, -122.743036227

RECEIVED BY OWRD  
 SEP 21 2016  
 SALEM, OR

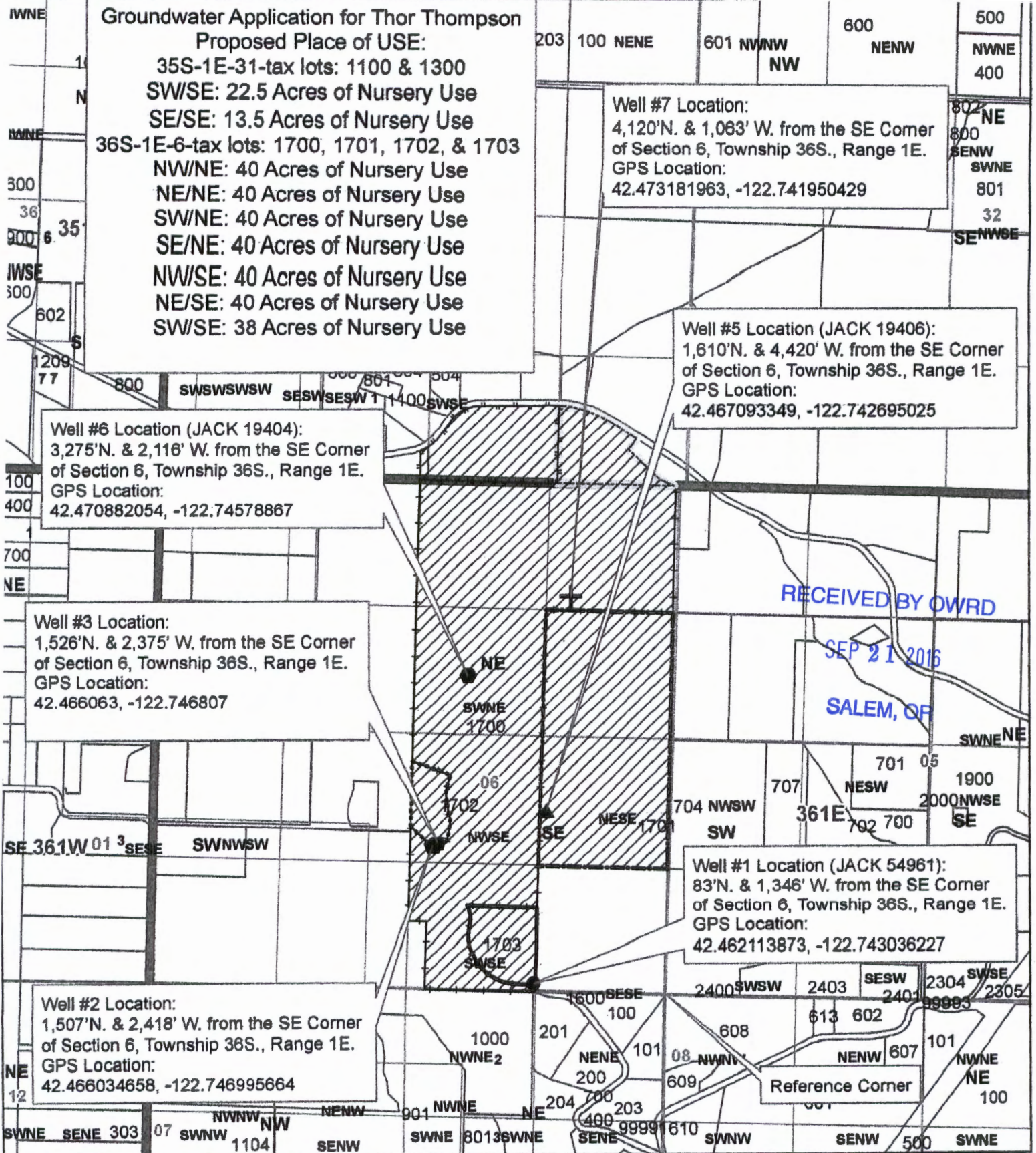

- Legend**
- Well 1
  - Well 2
  - ▲ Well 3
  - Well 5
  - Well 6
  - ⊕ Well 7
  - ▨ Place of Use
  - Taxlot 1100
  - Taxlot 1300
  - Taxlot 1700
  - Taxlot 1701
  - Taxlot 1702
  - Taxlot 1703
  - Taxlots
  - ▭ County\_Mask
  - ▭ Townships
  - ▭ Sections
  - ▭ Quarter Sections
  - ▭ Quarter Quarter Sections

1 inch = 1,320 feet



**JACKSON COUNTY**  
**WATERMASTER**

Prepared by Travis Kelly

This map is based on a digital database compiled by Jackson County from a variety of sources. Jackson County cannot accept responsibility for errors, omissions, or positional accuracy. There are no warranties, expressed or implied.

G-12300