

ERICH THALMAYER 541 505 2987
 27786 ROYAL AVE
 Eugene OR 97402
 tax lot 1401
 section 25 T 17S R 5W

proposed:
 production area
 perimeter fenced w/ 6' mesh and wood portions

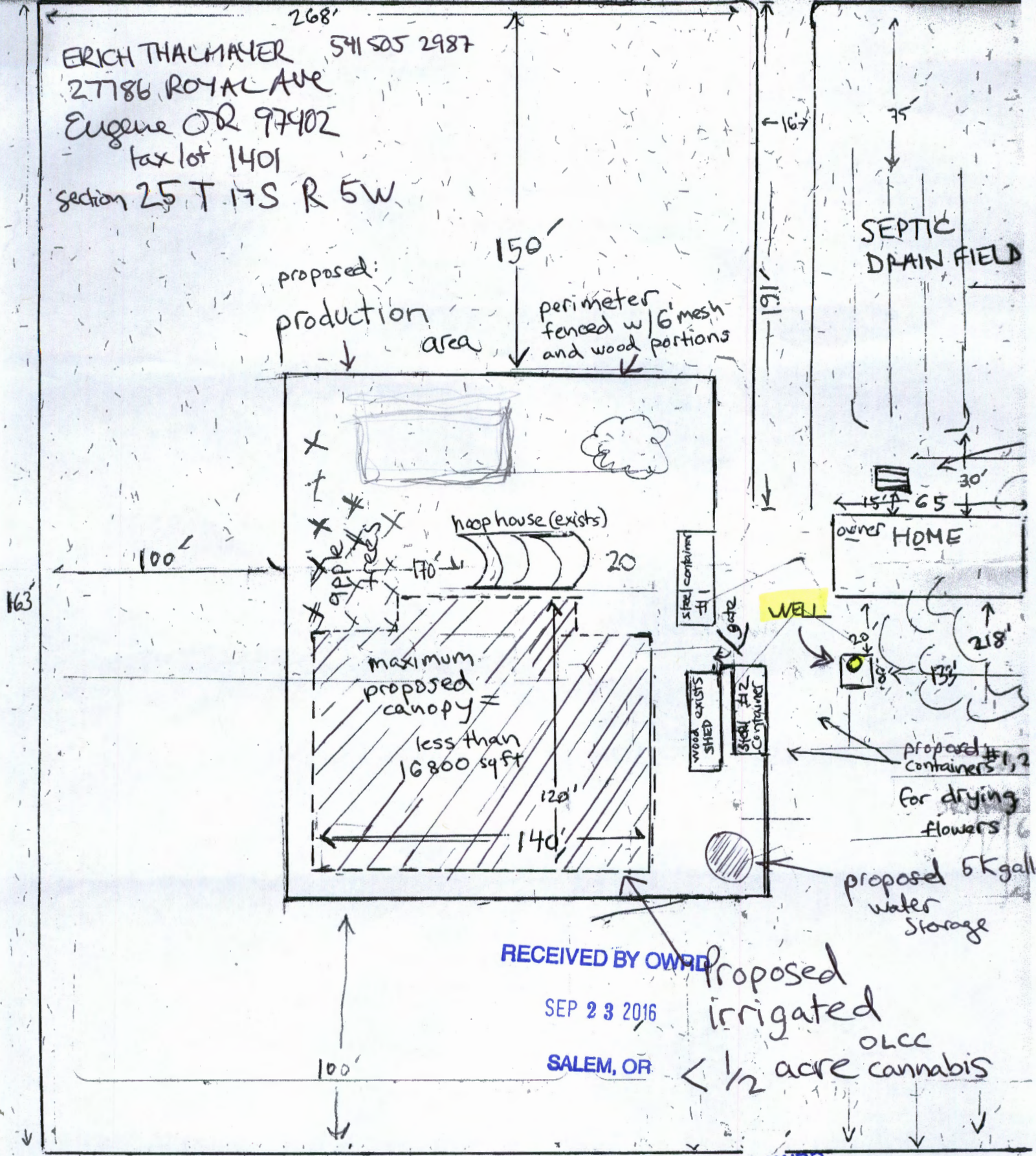

RECEIVED BY OWRD

SEP 23 2016

SALEM, OR

Proposed irrigated
 OLCC
 < 1/2 acre cannabis

RECEIVED BY OWRD

SEP 02 2016

SALEM, OR



~~678.991~~
 678.991 scale 1" = 50 feet

ERICH THALMAYER
 27786 ROYAL AVENUE
 Eugene OR 97402
 tax lot 1401

Section 25 T.17 S. R.5 W.W.M.
 LANE COUNTY

1"=400'

note: Reference Corner is
 the NW corner of my property.
 It is the NW corner
 of NWNW 1/4 x 1/4 of section 25

well is located
 239 ft South
 324 ft East of reference corner

OWRD
 well # L123499

See Map 17 05 24

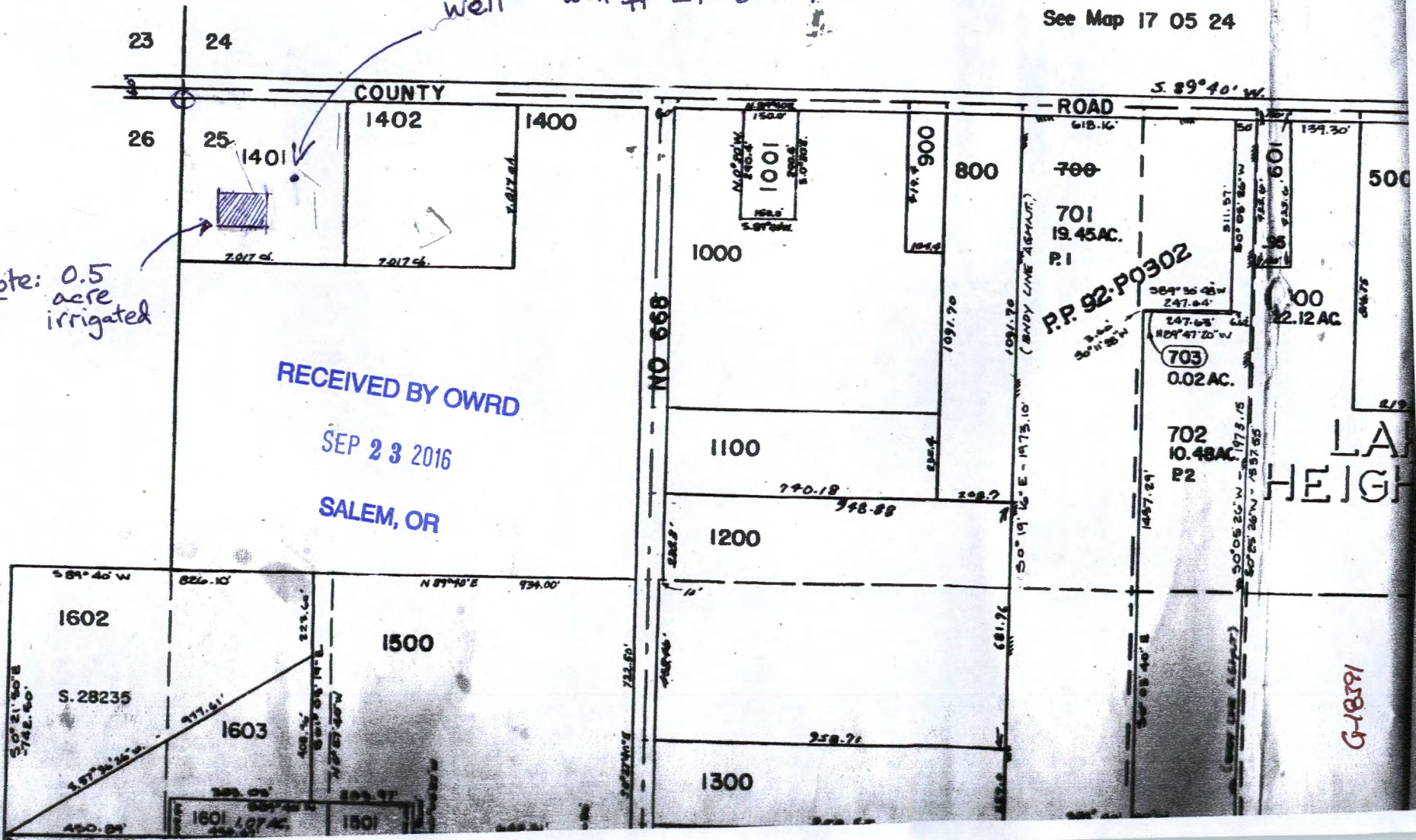

note: 0.5
 acre
 irrigated

RECEIVED BY OWRD
 SEP 23 2016
 SALEM, OR

PP. 92-P0302

G-18391