

# Groundwater Application for Christian Rodgers

## 35S-4W-36-NW/SE-tax lot 300

Proposed Place of Use:  
 NW/SE: 40 Acres of Nursery Use  
 NW/SE: 1 Acre/Foot Storage

200NW  
SENW

NW  
SWNW

NESW  
354W  
SW  
36

NWSW 1  
  
31  
353W  
100

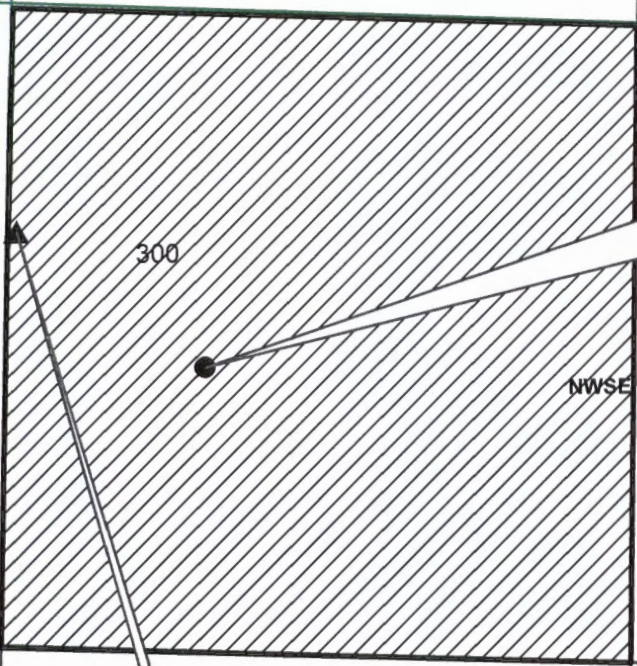

Reservoir Location  
 1,928' N. & 2,195' W.  
 from the SE Corner of Section 36,  
 Township 35S., Range 4W  
 GPS Location:  
 42.48185116, -123.120078183

Well Location  
 2,200' N. & 2,632' W.  
 from the SE Corner of Section 36,  
 Township 35S., Range 4W  
 GPS Location:  
 42.48259888, -123.121556617

RECEIVED BY OWRD  
 SE  
 SEP 30 2016

SALEM, OR  
 Reference Corner

500  
SESE  
 RECEIVED BY OWRD  
 SEP 01 2016  
 SALEM, OR

SESW

SWSW 2

NENW NW NE 364W 01 100 NENE NW NW 363W

**Legend**

- ▲ Well Location
- Reservoir Location
- ▭ Taxlot 300
- ▨ Place of Use
- ▭ Taxlots
- ▭ Townships
- ▭ Sections
- ▭ Quarter Sections
- ▭ Quarter Quarter Sections

G-18795

1 inch = 400 feet

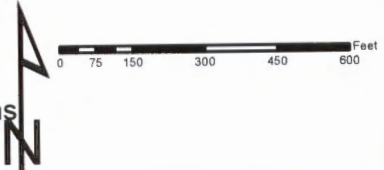

JACKSON COUNTY  
**WATERMASTER**

Prepared by Travis Kelly

This map is based on a digital database compiled by Jackson County from a variety of sources. Jackson County cannot accept responsibility for errors, omissions, or positional accuracy. There are no warranties, expressed or implied.