



Oregon Water Resources Department
 725 Summer Street NE, Suite A
 Salem Oregon 97301-1266
 (503) 986-0900
 www.wrd.state.or.us

Request for Assignment

If for multiple rights, a separate form and fee for each right will be required.

I, DAVE ROTH
 (Name of Applicant / Permit / Transfer Holder)

PO BOX 358 CHRISTMAS VALLEY OR 97641 (541) 576-2270
 (Mailing address) (City) (State) (Zip) (Phone #)

- ...hereby assign all my interest in and to application/permit/transfer;
- ...hereby assign all my interest in and to a portion of application/permit/transfer;
 (You must include a map showing the portion of the application/permit to be assigned.)
- ...hereby assign a portion of my interest in and to the entire application/permit/transfer;

Application # _____, Permit # _____; Transfer # 7372
 -OR-
 GR Statement # _____, GR Certificate of Registration # _____

as filed in the office of the Water Resources Director, to:

SCOTT AND MARGIE RUNELS
 (Name of New Owner)

PO Box 39 FORT ROCK OR 97735
 (Mailing address) (City) (State) (Zip) (Phone #)

NOTE: If there are other owners of the property described in this Application, Permit, Transfer or Certificate of Ground Water Registration, you must provide a list of all other owners' names and mailing addresses and attach it to this form.

I hereby certify that I have notified all other owners of the property described in this Application, Permit or Certificate of Registration of this request for assignment.

Witness my hand this 11 day of April, 2007.
 Applicant/Permit holder Dave Roth
 Applicant/Permit holder _____

ASSIGN PARTIAL
 4/19/07
 J. S.

DO NOT WRITE IN THIS BOX

- This certifies assignment and record change at Oregon Water Resources Department effective 8:00a.m. on date of receipt at Salem, Oregon.
 - Fee receipt # 87202
 - For Director by Jerry Santos, Program Analyst in Water Rights Division Jerry Santos

The completed "Request for Assignment" form *must* be submitted to the Department along with the appropriate recording fees:
 • \$25 for the first page, and
 • \$5 for each additional page.
 [as required by ORS 536.050(1)(d)]

Last updated: Oct 3, 2006

Request for Assignment/1

RECEIVED

APR 19 2007

WATER RESOURCES DEPT
 SALEM, OREGON

"OVER"

**THIS ASSIGNMENT IS ONLY FOR THAT
PORTION OF T-7372, PERMIT G-9075
LOCATED AS FOLLOWS:**

LOT 12 SW¹/₄ NW¹/₄ 8.8 ACRES

NW¹/₄ SW¹/₄ 4.4 ACRES

SECTION 3

TOWNSHIP 26 SOUTH, RANGE 16 EAST, W.M.

RECEIVED

APR 19 2007

**WATER RESOURCES DEPT
SALEM OREGON**

LOCATED IN SECTION 3
 TOWNSHIP 26 SOUTH, RANGE 16 EAST, W.M.
 LAKE COUNTY, OREGON



SCALE: 1"=1320'

NEW WELL IS LOCATED
 2640 FEET NORTH &
 338 FEET EAST FROM
 THE SOUTHWEST CORNER
 OF SECTION 3

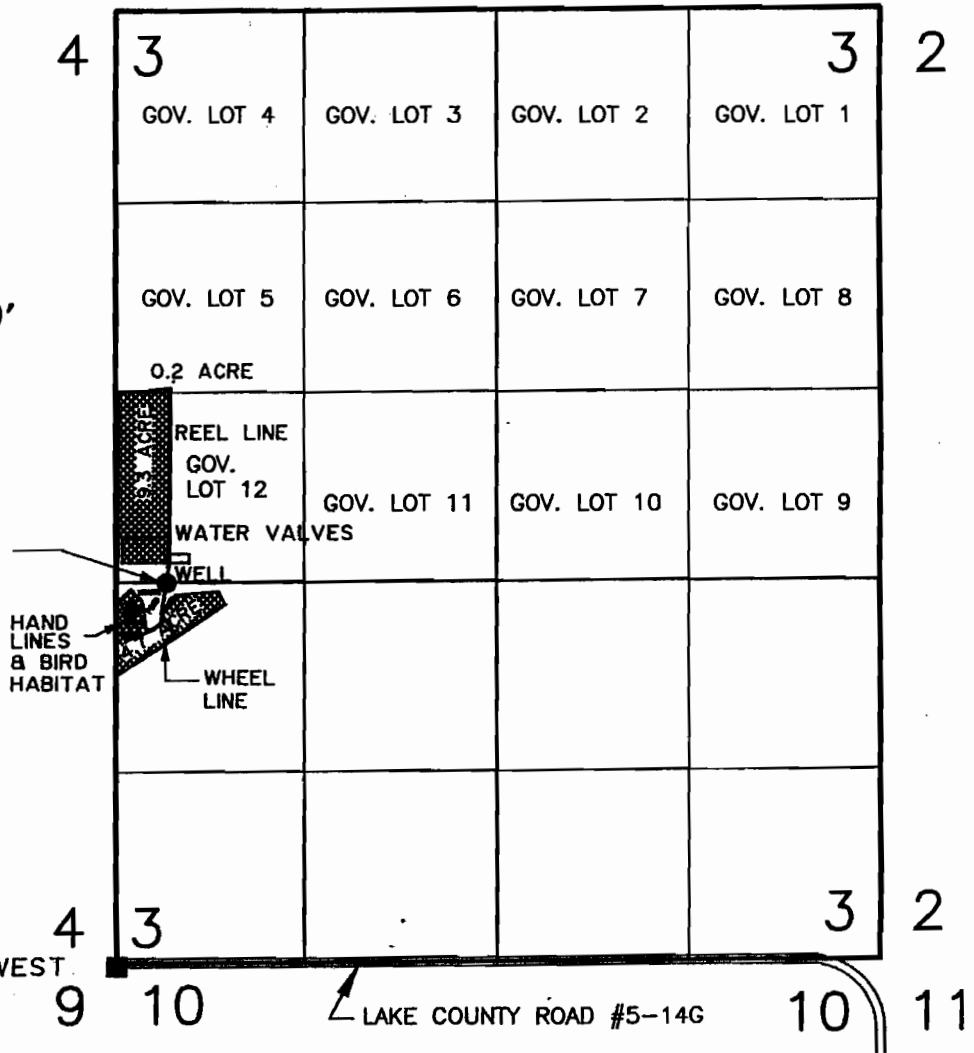

FOUND A 5/8" IRON ROD
 REFERENCING THE SOUTHWEST
 CORNER OF SECTION 3

RECEIVED

NOV 16 2000

WATER RESOURCES DEPT.
 SALEM, OREGON

RECEIVED

APR 19 2007

WATER RESOURCES DEPT
 SALEM, OREGON

NOTE: PREPARATION OF THIS MAP IS FOR IDENTIFYING PROPOSED
 WATER RIGHTS ONLY. IT HAS NO INTENT TO PROVIDE LOCATIONS
 OR DIMENSIONS OF PROPERTY BOUNDARIES.

SEE ACCOM
 SITE REPOF