

WATER RIGHT APPLICATION—STORAGE ENLARGEMENT
 APPLICATION No. ~~R-20297~~
 FOR
 RIVER LOCH RANCH, LLC
 JOHN COLLINS, AGENT
 P.O. BOX 1425 — SHADY COVE, OR 97539
 LOCATED IN
 TAX LOT 100, SECTION 32, T.33S., R.1E., W.M.
 JACKSON COUNTY, OR

RECEIVED BY DWRD
 OCT 03 2016
 SALEM, OR

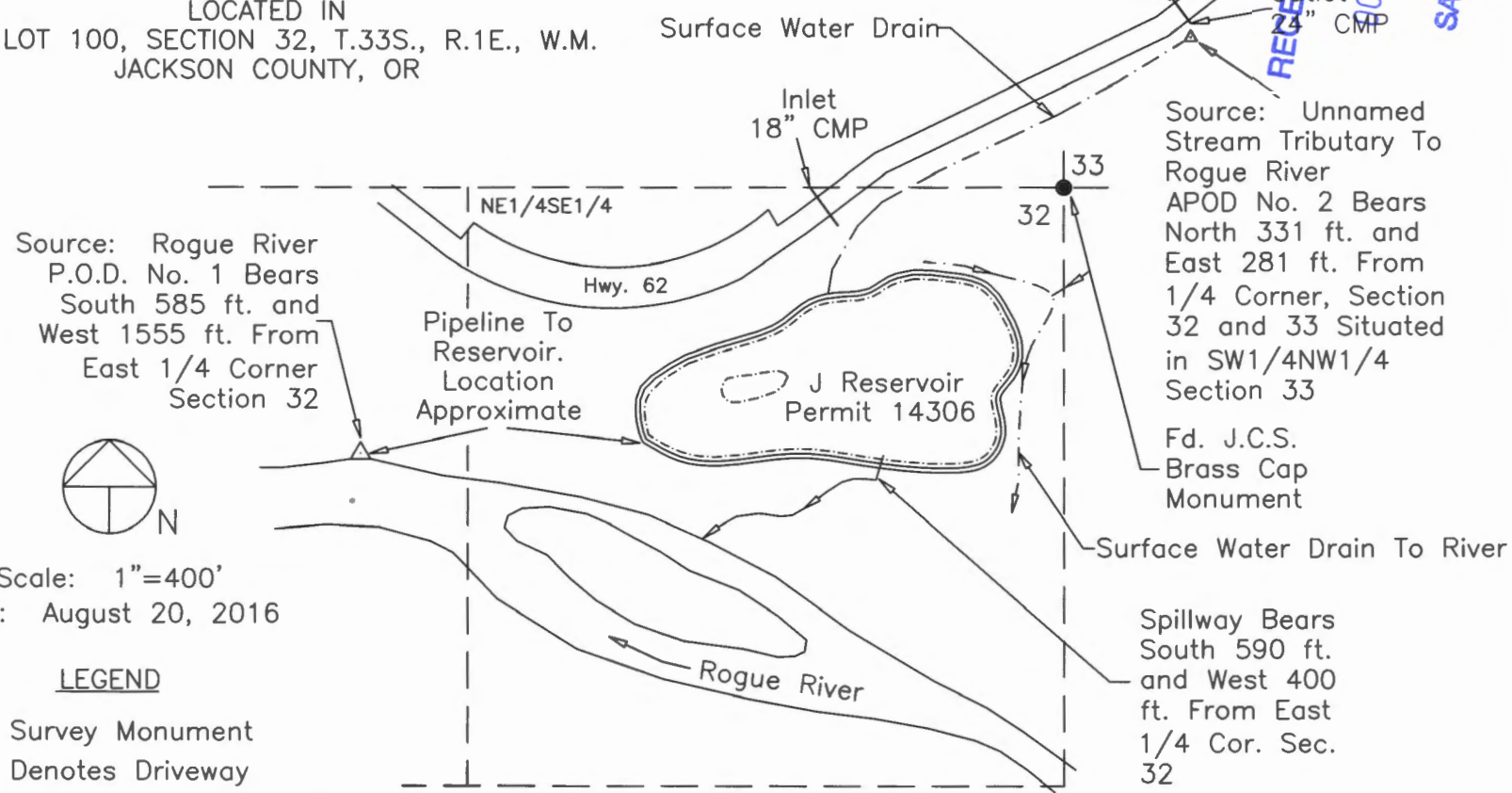

Source: Rogue River
 P.O.D. No. 1 Bears
 South 585 ft. and
 West 1555 ft. From
 East 1/4 Corner
 Section 32

Source: Unnamed
 Stream Tributary To
 Rogue River
 APOD No. 2 Bears
 North 331 ft. and
 East 281 ft. From
 1/4 Corner, Section
 32 and 33 Situated
 in SW1/4NW1/4
 Section 33
 Fd. J.C.S.
 Brass Cap
 Monument



Scale: 1"=400'
 Date: August 20, 2016

LEGEND

- Survey Monument
- Denotes Driveway
- △ Denotes Proposed Point of Diversion
- Denotes Maximum Pool Level
- - - - Denotes Surface Drain

This map was prepared for the purpose of identifying the location of a water right only and is not intended to provide legal dimensions or location of property ownership.

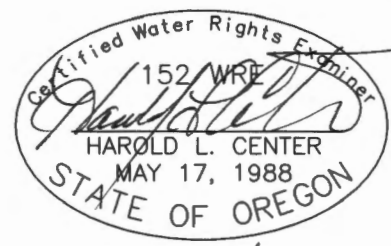

HAROLD L. CENTER
 2604 David Lane
 Medford, OR. 97504
 Phone 541-535-6108
 Oregon Certificate No. 152

Renews: 12/31/17