

TRANSFER ON MAP
LOCATED IN THE SOUTH EAST ONE-QUARTER, SOUTH EAST ONE-QUARTER OF
SECTION 2, TOWNSHIP 18 SOUTH, RANGE 11 EAST, WILLAMETTE MERIDIAN,
DESCHUTES COUNTY, OREGON

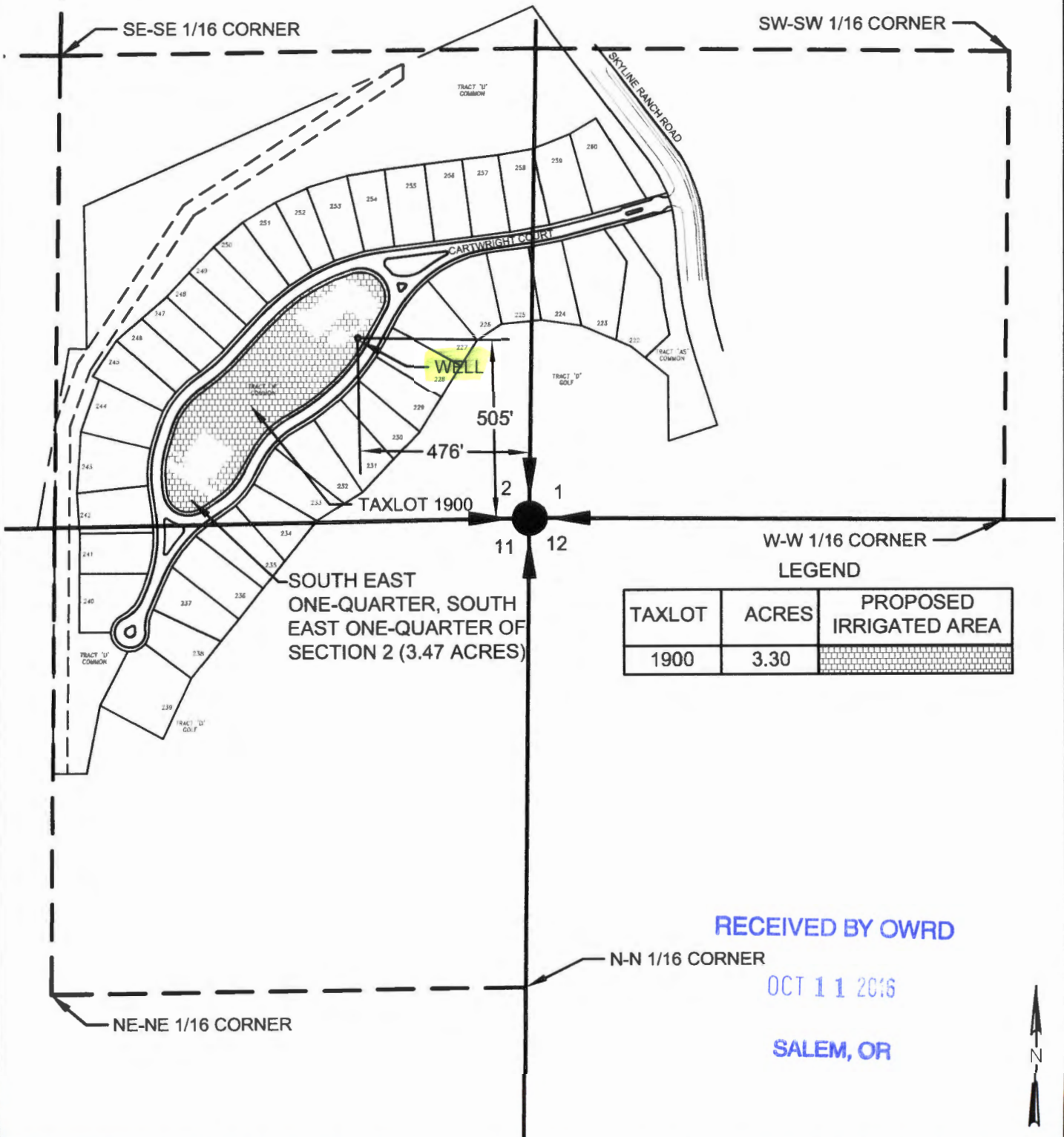

RECEIVED BY OWRD

OCT 11 2016

SALEM, OR



SCALE 1"=400' DATE 10-6-2016 SURVEY BY SCE DRAWN BY SCE ORDER NO. 7908

SUN COUNTRY ENGINEERING & SURVEYING, INC.
 920 SE ARMOUR ROAD BEND, OREGON 97702 PHONE 382-8882

G-18397

THIS MAP WAS PREPARED FOR ASSESSMENT PURPOSE ONLY.

REVISED: 07/28/2008

SE1/4 SE1/4 SEC. 02 T.18S. R.11E. W.M.
DESCHUTES COUNTY

18 11 02DD

1" = 100'

G-18377

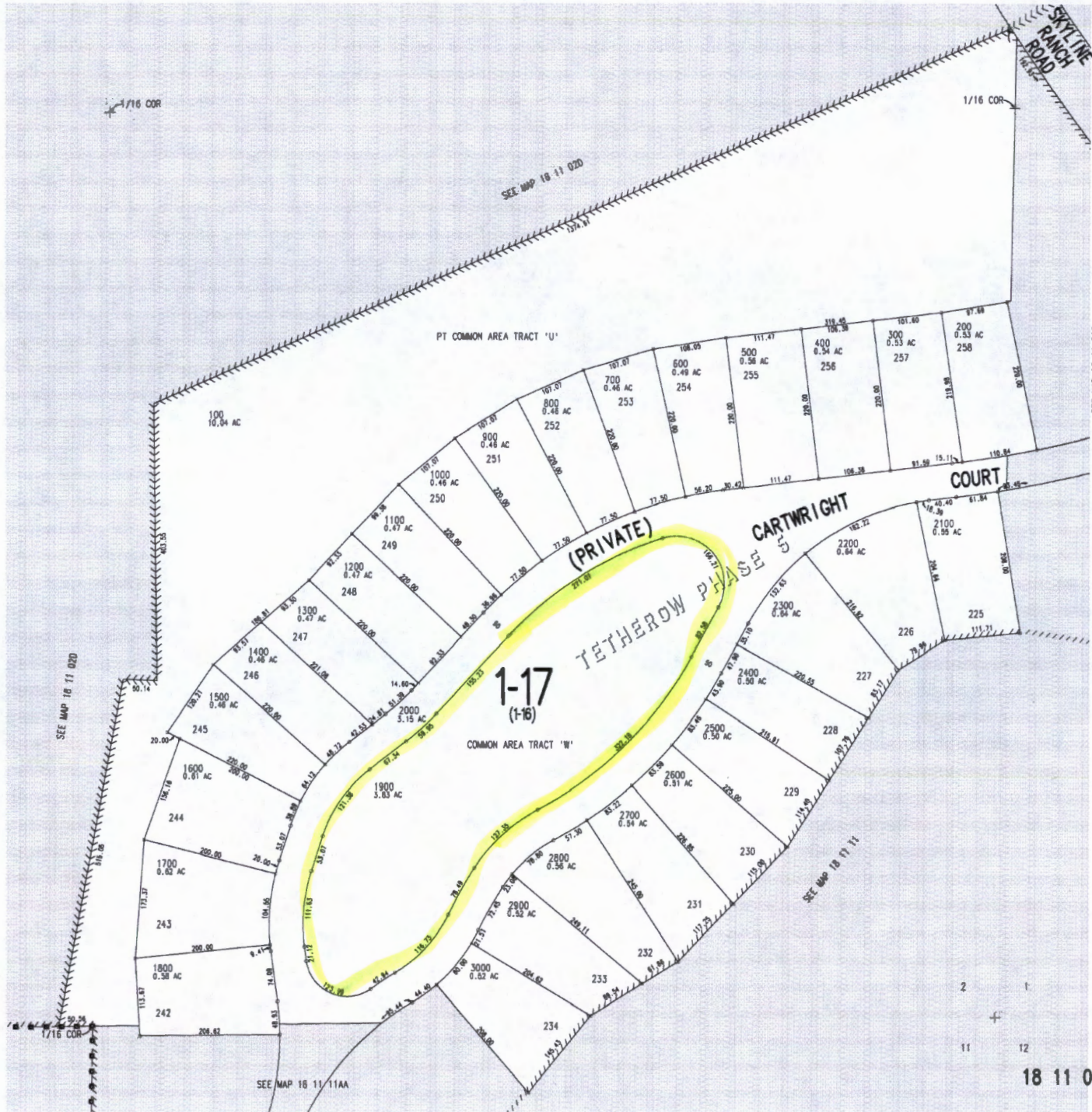

RECEIVED BY OWRD
OCT 11 2016
SALEM, OR

18 11 02DD