

R-88102

ment
ses

SEC.14 T9S R6W WM POLK COUNTY

Scale 1" = 400'

See Map 9.6.11

10 11
15 14

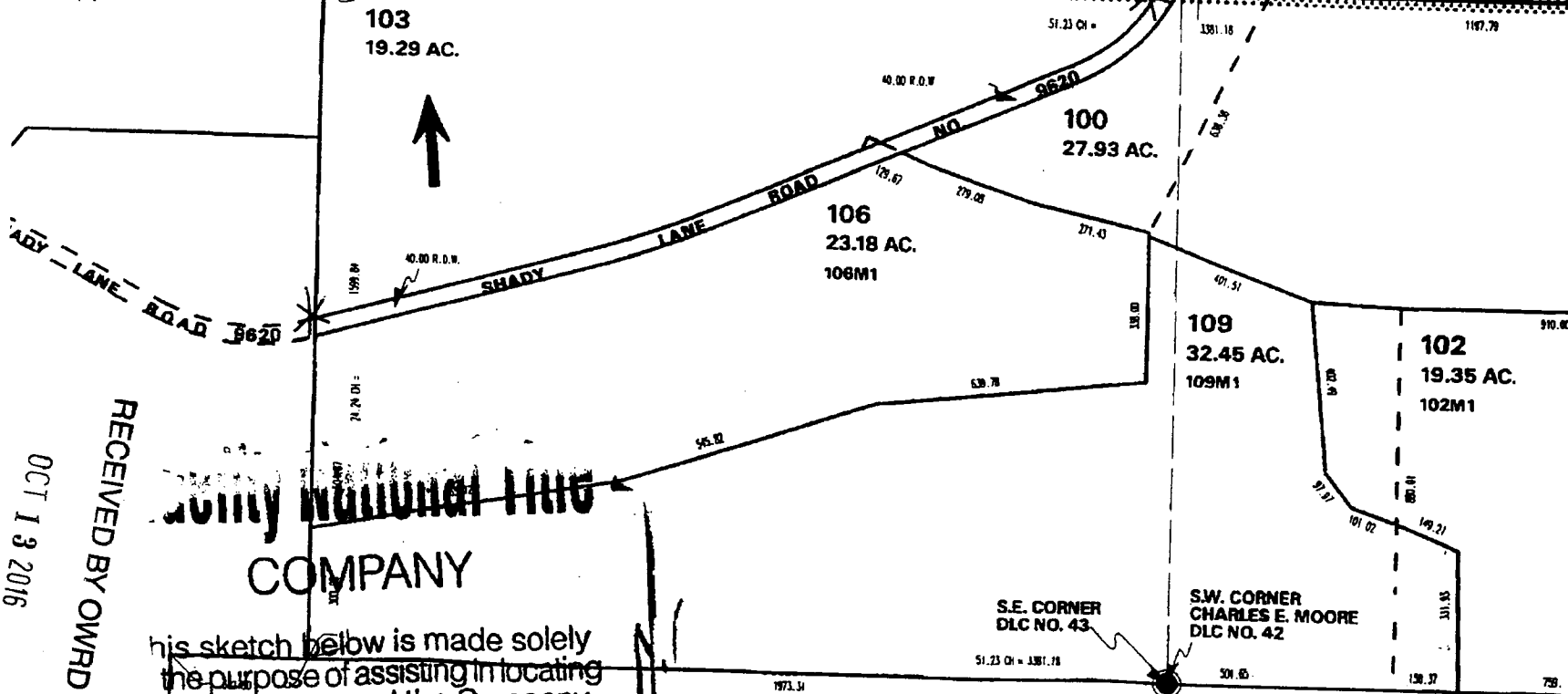

RECEIVED BY OWRD

OCT 13 2016

SALEM, OR

**County National Title
COMPANY**

This sketch below is made solely for the purpose of assisting in locating said premises and the Company assumes no liability for variations, if any, in dimensions and location ascertained by actual survey.

** PROPERTY CORNERS ON Shady Lane are marked w/an Orange Ribbon on Fence.*

SEC.14 T9S R6W WM
POLK COUNTY

Scale 1" = 400'

See Map 9.6.11

nent
385

10 11
15 14

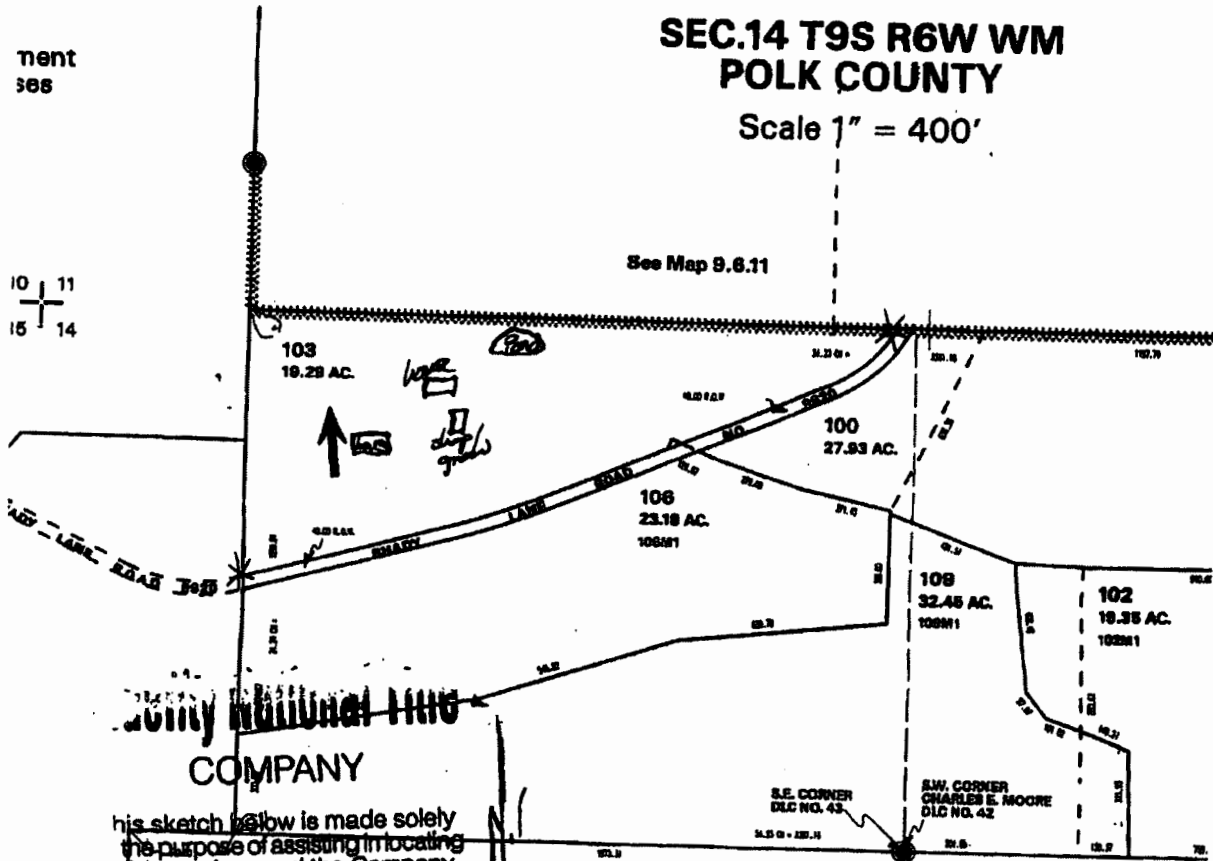

JOHNSON NATIONAL INSURANCE COMPANY

This sketch below is made solely for the purpose of assisting in locating said premises and the Company assumes no liability for variations, if any, in dimensions and location ascertained by actual survey.

~~* PROPERTY CORNERS ON Shady Lane are marked w/ an Orange Ribbon on Ferré.~~

03/28/2010 12:05 IPAT fnccommercial@inf.com

TIFNEY White

0008/008

RECEIVED BY OWRD
OCT 13 2016
SALEM, OH

R-88202