

RECEIVED
MAR 7 1961
STATE ENGINEER
SALEM, OREGON

CITY OF BANDON		
WATER RIGHT APPLICATION MAP SHOWING SERVICE BOUNDARY		
SCALE 1" = 2000'	FEB 15, 1961	SHEET 1 OF 2
HAG OH	CORNELL, HOWLAND, HAYES & MERRYFIELD CORVALLIS, OREGON	E1885-3

BANDON MUNICIPAL WATER WORKS

SECTION 29, T28S., R.14W.W.M.

COOS COUNTY, OREGON

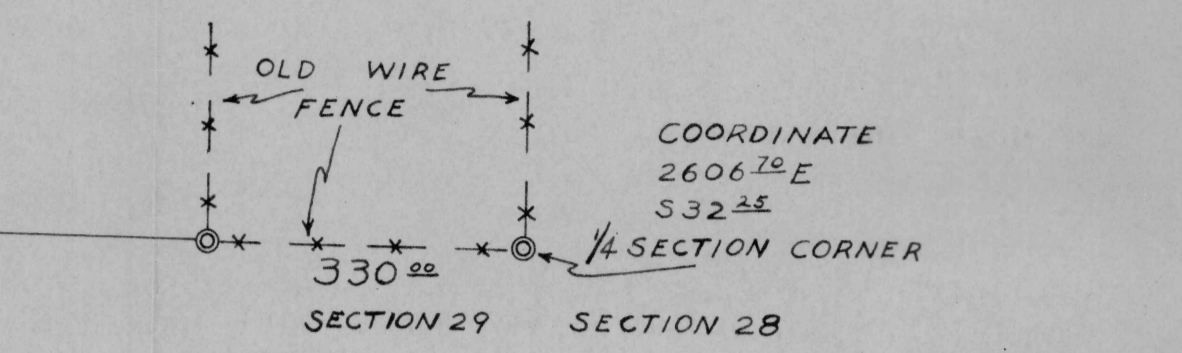
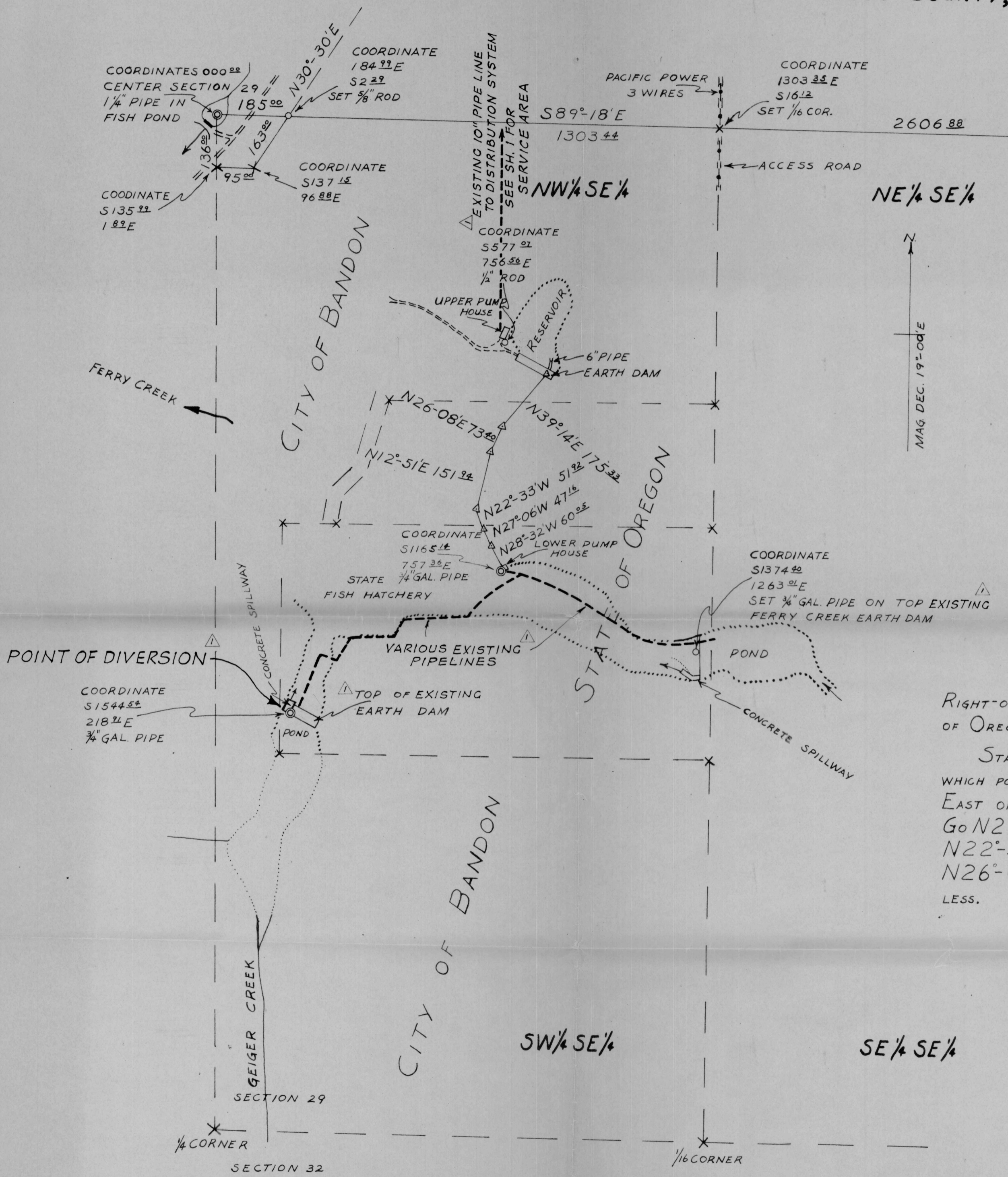

LEGEND

- ⊙ CORNERS FOUND
- CORNERS SET THIS SURVEY
- CHANGES IN TOPOGRAPHIC FEATURES
- LINES SURVEYED
- - - - LINES TO BE SURVEYED
- x CORNERS TO BE SET

SCALE: 1 INCH = 200 FEET

ALL SURVEYING WAS DONE BY LOUIS PRAHAR

LOUIS PRAHAR
308
FEBRUARY 6, 1961

RIGHT-OF-WAY FOR CITY OF BANDON'S PIPE LINE THROUGH STATE OF OREGON PROPERTY:

START AT A POINT AT WHAT IS KNOWN AS THE LOWER PUMP HOUSE WHICH POINT IS LOCATED 1145.50 FEET SOUTH AND 758.51 FEET EAST OF THE CENTER OF SECTION 29, T.28S., R.14W., Go N28°-32'W, 60.05; THENCE N27°-06'W, 47.16; THENCE N22°-33'W, 51.22; THENCE N12°-51'E, 151.24; THENCE N26°-08'E, 73.40; THENCE N39°-14'E, 100 FEET MORE OR LESS.

NOTE:
△ ADDED BY CH₂M

RECEIVED
MAR 7 1961
STATE ENGINEER
SALEM, OREGON

CITY OF BANDON, OREGON		
WATER RIGHT APPLICATION MAP SHOWING NEW POINT OF DIVERSION		
SCALE: 1" = 200'	DATE: FEB 15, 1961	SHEET 2 OF 2
DES. DR. N.N.L.P.	CORNELL, HOWLAND, HAYES & MERRYFIELD CORVALLIS, OREGON ENGINEERS	DWG. B188