



**Oregon Water Resources Department**  
 725 Summer Street NE, Suite A  
 Salem Oregon 97301  
 (503) 986-0900  
 www.wrd.state.or.us

**Application for a Permit to  
 Store Water  
 in a Reservoir  
 (Alternate Review)**

Alternate Review Process (ORS 537.409): You may use this form for any reservoir storing less than 9.2 acre-feet or with a dam less than 10 feet high.

**Use a separate form for each reservoir**

Please type or print in dark ink. If your application is found to be incomplete or inaccurate, we will return it to you. If any requested information does not apply, insert "n/a". A summary of review criteria and procedures that are generally applicable to these applications is available at [www.wrd.state.or.us/OWRD/PUBS/forms.shtml](http://www.wrd.state.or.us/OWRD/PUBS/forms.shtml).

**1. APPLICANT INFORMATION**

Applicant: Gene Woida  
First Last  
 Mailing Address: 301 Brady Hill Ln.  
Azalea OR ~~97410~~ 97410  
City State Zip  
 Phone: 541-837-8580  541-941-6103  
Home Work Other  
 Fax: 541-837-8581 E-Mail Address\*: gene.w@openroadtrans.com  
 \* By providing an e-mail address, consent is given to receive all correspondence from the department electronically. (paper copies of the final order documents will also be mailed.)

**2. AGENT INFORMATION**

The agent is authorized to represent the applicant in all matters relating to this application.

Agent: \_\_\_\_\_  
First Last  
 Mailing Address: \_\_\_\_\_  
 \_\_\_\_\_  
City State Zip  
 Phone: \_\_\_\_\_  
Home Work Other  
 Fax: \_\_\_\_\_ E-Mail Address\*: \_\_\_\_\_  
 \* By providing an e-mail address, consent is given to receive all correspondence from the department electronically. (paper copies of the final order documents will also be mailed.)

RECEIVED BY OWRD

**3. LOCATION AND SOURCE**

OCT 21 2016

A. Reservoir Name: Pond 1 SALEM, OR  
 B. Source: Provide the name of the water body or other source from which water will be diverted, and the name of the stream or lake it flows into. Indicate if source is run-off, seepage, or an unnamed stream or spring.  
 Source: Run off Tributary to: \_\_\_\_\_  
 C. County in which diversion occurs: \_\_\_\_\_

App. No. <u>R-88306</u>	For Department Use Permit No. _____	Date _____
-------------------------	--	------------

**D. Reservoir Location**

Township (N or S)	Range (E or W)	Section	quarter/quarter	tax lot number
32.	5	14	SWSE	1400

**E. Dam:** Maximum height of dam: 0 feet. If excavated, write "zero feet".

**F. Quantity:** Amount of water to be stored in the reservoir at maximum capacity. List volume in acre-feet: 1

Is this project fully or partially funded by the American Recovery and Reinvestment Act? (Federal stimulus dollars)  Yes  No

**4. WATER USE**

Indicate the proposed use(s) of the stored water. **NOTE: You may wish to consider filing for "Multipurpose use" for your reservoir. Multipurpose use does not limit the types of future uses for the stored water. Multipurpose covers all uses including: stockwater, fish and wildlife, aesthetics, domestic, irrigation, agriculture, fire protection and pollution abatement.** If any use will be out of reservoir use, regardless of the type of storage listed, a secondary application must be filed to appropriate the stored water.

Multipurpose USE

**5. PROPERTY OWNERSHIP**

RECEIVED BY OWRD

Please provide a copy of the recorded deed(s).

OCT 21 2016

Do you own all the land where you propose to divert, transport, and use water?

**Yes** (please check appropriate box below then skip to section 5)

SALEM, OR

There are no encumbrances

This land is encumbered by easements, right of way, roads of way, roads or other encumbrances

**No** (Please check the appropriate box below)

I have a recorded easement or written authorization permitting access.

I do not currently have written authorization or easement permitting access.

Written authorization or an easement is not necessary, because the only affected lands I do not own are state-owned submersible lands, and this application is for irrigated and/or domestic use only (ORS 274.040). (Do not check this box if you described your use as "Multipurpose" in #3 above.)

List the names and mailing addresses of all affected landowners:

---



---

**6. ENVIRONMENTAL IMPACT**

- A. Channel:** Is the reservoir:  in-stream or  off channel?
- B. Wetland:** Is the project in a wetland?  Yes  No  Don't know
- C. Existing:** Is this an existing reservoir?  Yes  No  
If yes, how long has it been in place?   ?   years.
- D. Fish Habitat:** Is there fish habitat upstream of the proposed structure?  Yes  No  Don't know  
If yes, how much?                      miles.
- E. Partnerships:** Have you been working with other agencies?  Yes  No  
Indicate agency, staff and phone numbers of those involved. Also indicate any agencies that are cost sharing in this project.

**7. WITHIN A DISTRICT**

Check here if the point of diversion or place of use are located within or served by an irrigation or other water district.

Irrigation District Name	Address	
City	State	Zip

**8. DESCRIPTION**

Provide a description of the design and operation of the proposed diversion, including a description of how live flow will be passed outside the authorized storage season. Use this space for narrative. You may also provide narrative and sketches on separate pages.

*Run off captured in pond*

RECEIVED BY OWRD

OCT 21 2016

SALEM, OR

If the diversion involves a dam, use this space for sketches of the diversion (e.g. cross-section of the dam with its dimensions, dimension and placement of outlet pipe, means of passing live flow outside of the authorized storage season, and means for providing fish passage).

See Map

**9. SIGNATURE**

I swear that all statements made and information provided in this application are true and correct to the best of my knowledge.

Bene Woelke  
Landowner Signature

10/17/2016  
Date

- Before you submit your application be sure you have:**
- Answered each question completely.
  - Included a legible map that includes Township, Range, Section, quarter-quarter and tax lot number.
  - The map must meet map requirements to be accepted.
  - Included a land use form or receipt stub signed by a local planning official.
  - Included a check payable to Oregon Water Resources Department for the appropriate amount.

RECEIVED BY OWRD

OCT 21 2016

SALEM, OR

# WATERMASTER ALTERNATE RESERVOIR APPLICATION REVIEW SHEET

Recommendations for Water Right Applications under the Alternate Reservoir review process (ORS 537.409)

In lieu of the water right application process set forth in ORS 537.140 to 537.211, an owner of a reservoir may submit an alternate reservoir application for a reservoir that has a storage capacity less than 9.2 acre-feet or a dam or impoundment structure less than 10 feet in height. ORS 537.409 describes the criteria used to evaluate alternate reservoir applications.

The review shall be limited to issues pertaining to: a) water availability, b) potential detrimental impact to existing fishery resources; and c) potential injury to existing water rights. (ORS 537.409 (6))

Within 60 days after the department provides public notice...any person may submit detailed, legally obtained information in writing, requesting the department to deny the application for a permit on the basis that the reservoir: (a) Would result in injury to an existing water right; or (b) Would pose a significant detrimental impact to existing fishery resources. (ORS 537.409 (5))

**The review of alternate reservoirs is limited to these criteria only.**

Application #: R-

Applicant's Name: *Gene Woicla*

1) Does the proposed reservoir have the potential to injure existing water rights?

NO  YES

Explain:

2) Can conditions be applied to mitigate the potential injury to existing water rights?

NO  YES

*no injury*

If YES, which conditions are recommended:

3) Did you meet with staff from another agency to discuss this application?

NO  YES

Who:

Agency:

Date:

Who:

Agency:

Date:

Watermaster signature:

*Susan D...*

Date: *10/17/16*

WRD Contact:

Caseworker:

Water Rights Division, 503-986-0900 / Fax 503-986-0901

RECEIVED BY OWRD

OCT 21 2016

SALEM, OR

NOTE: This completed form must be returned to the applicant

*32/5/14  
GWSL  
Tax lot 1400*

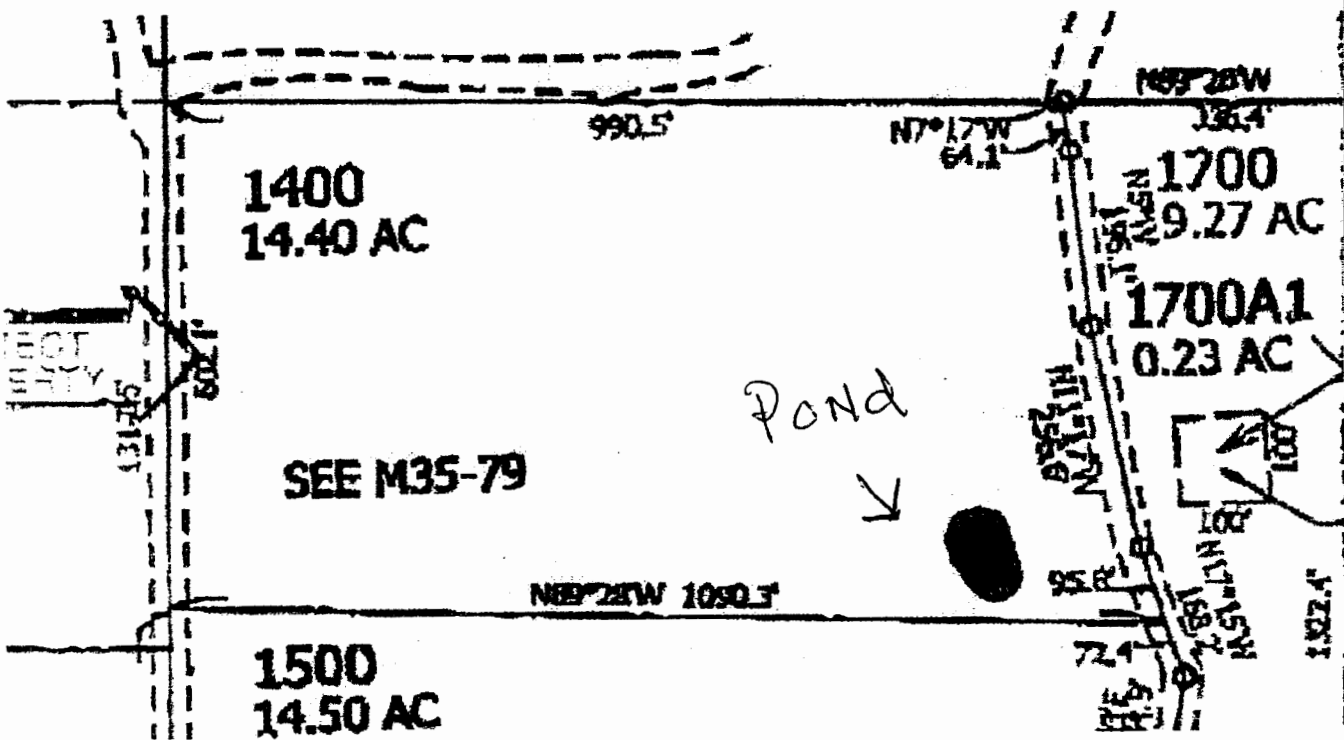

BEGINNING at a point North 0° 04' West 715.4 feet from the quarter corner between Sections 14 and 23, in Township 32 South, Range 5 West of the Willamette Meridian, in Douglas County, Oregon; thence North 0° 04' West 602.1 feet; thence South 89° 28' East 990.5 feet; thence South 7° 17' East 64.1 feet; thence South 5° East 196.1 feet; thence South 11° 17' East 256.6 feet; thence South 17° 15' East 95.8 feet; thence North 89° 28' West 1090.3 feet to the place of beginning.

RECEIVED BY OWRB

OCT 21 2016

SALEM, OR

R-88306

# Land Use Information Form



Oregon Water Resources Department  
 725 Summer Street NE, Suite A  
 Salem, Oregon 97301-1266  
 (503) 986-0900  
 www.wrd.state.or.us

RPT: 16-076

Applicant: Gane First Woida Last

Mailing Address: 301 Brady Hill Ln.

Azalea City OR State 97410 Zip Daytime Phone: 541-837-8580

## A. Land and Location

Please include the following information for all tax lots where water will be diverted (taken from its source), conveyed (transported), and/or used or developed. Applicants for municipal use, or irrigation uses within irrigation districts may substitute existing and proposed service-area boundaries for the tax-lot information requested below.

Township	Range	Section	¼ ¼	Tax Lot #	Plan Designation (e.g., Rural Residential/RR-5)	Water to be:	Proposed Land Use:
32	5W	14	SWSE	1400	AGG	<input type="checkbox"/> Diverted <input type="checkbox"/> Conveyed <input checked="" type="checkbox"/> Used	EFU
						<input type="checkbox"/> Diverted <input type="checkbox"/> Conveyed <input type="checkbox"/> Used	
						<input type="checkbox"/> Diverted <input type="checkbox"/> Conveyed <input type="checkbox"/> Used	
						<input type="checkbox"/> Diverted <input type="checkbox"/> Conveyed <input type="checkbox"/> Used	

List all counties and cities where water is proposed to be diverted, conveyed, and/or used or developed:

Douglas RECEIVED BY OWRD  
 OCT 21 2016

## B. Description of Proposed Use

SALEM, OR

Type of application to be filed with the Water Resources Department:

- Permit to Use or Store Water  Water Right Transfer  Permit Amendment or Ground Water Registration Modification  
 Limited Water Use License  Allocation of Conserved Water  Exchange of Water

Source of water:  Reservoir/Pond  Ground Water  Surface Water (name) Run off

Estimated quantity of water needed: 1  cubic feet per second  gallons per minute  acre-feet

Intended use of water:  Irrigation  Commercial  Industrial  Domestic for household(s)  
 Municipal  Quasi-Municipal  Instream  Other Livestock

Briefly describe:

Small Pond

**Note to applicant:** If the Land Use Information Form cannot be completed while you wait, please have a local government representative sign the receipt at the bottom of the next page and include it with the application filed with the Water Resources Department.

See bottom of Page 3. →

# For Local Government Use Only

The following section must be completed by a planning official from each county and city listed unless the project will be located entirely within the city limits. In that case, only the city planning agency must complete this form. This deals only with the local land-use plan. Do not include approval for activities such as building or grading permits.

**Please check the appropriate box below and provide the requested information**

Land uses to be served by the proposed water uses (including proposed construction) are allowed outright or are not regulated by your comprehensive plan. Cite applicable ordinance section(s): 3.3.050

Land uses to be served by the proposed water uses (including proposed construction) involve discretionary land-use approvals as listed in the table below. (Please attach documentation of applicable land-use approvals which have already been obtained. Record of Action/land-use decision and accompanying findings are sufficient.) **If approvals have been obtained but all appeal periods have not ended, check "Being pursued."**

Type of Land-Use Approval Needed (e.g., plan amendments, rezones, conditional-use permits, etc.)	Cite Most Significant, Applicable Plan Policies & Ordinance Section References	Land-Use Approval:	
		<input type="checkbox"/> Obtained <input type="checkbox"/> Denied	<input type="checkbox"/> Being Pursued <input type="checkbox"/> Not Being Pursued
		<input type="checkbox"/> Obtained <input type="checkbox"/> Denied	<input type="checkbox"/> Being Pursued <input type="checkbox"/> Not Being Pursued
		<input type="checkbox"/> Obtained <input type="checkbox"/> Denied	<input type="checkbox"/> Being Pursued <input type="checkbox"/> Not Being Pursued
		<input type="checkbox"/> Obtained <input type="checkbox"/> Denied	<input type="checkbox"/> Being Pursued <input type="checkbox"/> Not Being Pursued
		<input type="checkbox"/> Obtained <input type="checkbox"/> Denied	<input type="checkbox"/> Being Pursued <input type="checkbox"/> Not Being Pursued

Local governments are invited to express special land-use concerns or make recommendations to the Water Resources Department regarding this proposed use of water below, or on a separate sheet

RECEIVED BY OWRD

RC4580  
R 54594

OCT 21 2016

SALEM, OR

**DOUGLAS COUNTY PLANNING DEPARTMENT**  
**ROOM 106, JUSTICE BUILDING**  
**DOUGLAS COUNTY COURTHOUSE**  
**ROSEBURG, OR 97470**

Name: THOMAS MCINTOSH Title: DP  
 Signature: [Signature] Phone: 541-440-4289 Date: 10-17-16  
 Government Entity: PLANNING

**Note to local government representative:** Please complete this form or sign the receipt below and return it to the applicant. If you sign the receipt, you will have 30 days from the Water Resources Department's notice date to return the completed Land Use Information Form or WRD may presume the land use associated with the proposed use of water is compatible with local comprehensive plans.

**Receipt for Request for Land Use Information**

Applicant name: \_\_\_\_\_  
 City or County: \_\_\_\_\_ Staff contact: \_\_\_\_\_  
 Signature: \_\_\_\_\_ Phone: \_\_\_\_\_ Date: \_\_\_\_\_



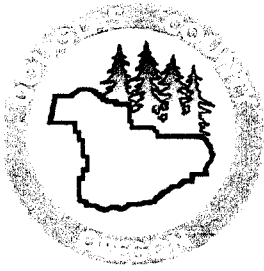

**DOUGLAS COUNTY PLANNING & BUILDING**

Room 106, Justice Building  
Douglas County Courthouse, Roseburg, Oregon 97470  
Planning - (541) 440-4289  
Building - (541) 440-4559

Date Printed  
**10/17/2016**  
**2:10 pm**

**Permit Number: WS16-0761**  
**Job Address: 301 BRADY HILL LN, AZALEA**

**Receipt: P24752**

<b>Fee Description</b>	<b>Fee Amount</b>
LAND USE COMPATABILITY STATEMENT	\$165.00
<b>Total Fees Paid:</b>	<b>\$165.00</b>

Date Paid: **10/17/2016**

Paid By: **WOIDA, GENE G &**

Pay Method: **CHECK 2041**

Received By: **KENDALL M. BENTLEY**

RECEIVED BY OWRD

OCT 21 2016

SALEM, OR

R-82106

# ODFW Alternate Reservoir Application Review Sheet

**This portion to be completed by the applicant.**

Applicant Name/Address/Phone/Email: Gene Woida/301 Brady Hill Lane, Azalea, OR 97410/  
541-837-8580/genew@openroadtrans.com

Reservoir Name: Pond 1 Source: Run-off Volume (AF): 1

Twp Rng Sec QQ: 32N 05W 14SWSE Basin Name: Umpqua/South Umpqua  in-channel  
 off-channel

Note: It is unlikely that ODFW will be able to complete this form while you wait, nevertheless we recommend making an appointment to submit the form so as to provide any necessary clarifications. See pg. 6 of Instructions for contact information.

**This portion to be completed by Oregon Department of Fish and Wildlife (ODFW) District staff.**

- 1) Is the proposed project and AO<sup>1</sup> off channel? .....  YES  NO  
 (if yes then proceed to #4; if no then proceed to #2)
- 2) Is the proposed project or AO located where NMF<sup>2</sup> are or were historically present?.....  YES  NO  
 (if yes then proceed to #3; if no then proceed to #4)
- 3) If NMF are or were historically present:
- a. Is there an ODFW-approved fish-passage plan?.....  YES  NO
  - b. Is there an ODFW-approved fish-passage waiver or exemption?.....  YES  NO

If fish passage is required under ORS 509.580 through .910, then either 3(a) or 3(b) must be "Yes" to move forward with the application. If responses to 3(a) and 3(b) are "No", then the proposed reservoir does not meet the requirements of Oregon Fish Passage Law and shall not be constructed as proposed.

- 4) Would the proposed reservoir pose any other significant detrimental impact to an existing fishery resource?.....  YES  NO

*Explain below (for example, list STE species or other existing fishery resources that would be impacted negatively.)*

- Any diversion or appropriation of water for storage during the period \_\_\_\_\_ through \_\_\_\_\_ poses a significant detrimental impact to existing fishery resources. (For example, if diversion of water for storage during a certain time period would cause a significant detrimental impact to an existing fishery resource, then ODFW should recommend conditions or limitations.) If NMF fish are present at the project site or point of water diversion then the applicant should be advised that a fish screen consistent with screening criteria will be required.
- This proposed pond or reservoir contemplates impounding water in the Columbia Basin above Bonneville Dam. ODFW has determined that additional diversions of water in this area pose a significant detrimental impact to existing fishery resources during the period April 15 through September 30.

RECEIVED BY OWRD

OCT 21 2016

SALEM, OR

<sup>1</sup> AO = Artificial Obstruction means any dam, diversion, culvert or other human-made device placed in waters of this state that precludes or prevents the migration of native migratory fish. ORS 509.580 (1)

<sup>2</sup> NMF = Native Migratory Fish Species in Oregon as defined by OAR 635-412-0005 (32)

R-88306

Cow Creek, which has a number of state listed sensitive species such as winter steelhead and Pacific lamprey and federally ESA listed coho, is located approximately 1000ft from the pond and the pond is out of the Cow Creek floodplain. There does not appear to be a direct conveyance of water from the pond to Cow Creek.

If YES, can conditions be applied to mitigate the significant detrimental impact to an existing fishery resource?  
 NO (explain)       YES (select from Menu of Conditions on next page)

ODFW Signature:  Print Name: Jason Brandt RECEIVED BY OWRD

ODFW Title: Assistant District Fish Biologist Date: 10/17/16 OCT 21 2016

NOTE: This completed form must be returned to the applicant. SALEM, OR

Revised 8/2/11

R-88106

Use this menu to identify appropriate conditions to be included in the permit, and indicate the abbreviations on the review form:

**fishpass:** As required by ORS 509.585, a person owning or operating an artificial obstruction (AO) may not construct or maintain any AO across any waters of this state that are inhabited, or historically inhabited, by native migratory fish (NMF) without providing passage for NMF. A person owning or operating an AO shall, prior to construction, fundamental change in permit status or abandonment of the AO in any waters of this state, obtain a determination from ODFW as to whether NMF are or historically have been present in the waters. If ODFW determines that NMF are or historically have been present in the waters, the person owning or operating the AO shall either submit a proposal for fish passage to ODFW or apply for a waiver or exemption. Approval of the proposed fish-passage facility, waiver, or exemption must be obtained from the department prior to construction, permit modification or abandonment of the AO. Approved fish-passage plans, waivers, and exemptions shall maintain adequate passage of NMF at all times (ORS 509.601) as per the approved plan, waiver or exemption.

**fishself:** The permittee shall install, maintain, and operate fish screening and by-pass devices consistent with current Oregon Department of Fish and Wildlife (ODFW) standards. Fish screening is to prevent fish from entering the proposed diversion while by-pass devices provide adequate upstream and downstream passage for fish. The required screen and by-pass devices are to be in place and functional prior to diversion of any water. Permittee shall obtain written approval from ODFW that the installation of the required screen and by-pass devices meets the state's criteria or the permittee shall submit documentation that ODFW has determined screens and/or by-pass devices are not necessary.

**fishapprove:** The permittee shall install, maintain, and operate fish screening and by-pass devices consistent with current Oregon Department of Fish and Wildlife (ODFW) standards. Fish screening is to prevent fish from entering the proposed diversion while by-pass devices provide adequate upstream and downstream passage for fish. The required screen and by-pass devices are to be in place and functional, and approved in writing by ODFW prior to diversion of any water. The permittee may submit evidence in writing that ODFW has determined screens and/or by-pass devices are not necessary.

**fishdiv33:** If the riparian area is disturbed in the process of developing a point of diversion, the permittee shall be responsible for restoration and enhancement of such riparian area in accordance with ODFW's Fish and Wildlife Habitat Mitigation Policy OAR 635-415. For purposes of mitigation, the ODFW Fish and Wildlife Habitat Mitigation Goals and Standards, OAR 635-415, shall be followed.

The use may be restricted if the quality of the source stream or downstream waters decrease to the point that those waters no longer meet existing state or federal water quality standards due to reduced flows.

The permittee shall install, maintain, and operate fish screening and by-pass devices consistent with current Oregon Department of Fish and Wildlife (ODFW) standards. Fish screening is to prevent fish from entering the proposed diversion while by-pass devices provide adequate upstream and downstream passage for fish. The required screen and by-pass devices are to be in place and functional, and approved in writing by ODFW prior to diversion of any water. The permittee may submit evidence in writing that ODFW has determined screens and/or by-pass devices are not necessary.

**fishmay:** Notwithstanding that ODFW has made a determination that fish screens and/or by-pass devices are not necessary at the time of permit issuance, the permittee may be required in the future to install, maintain, and operate fish screening and by-pass devices to prevent fish from entering the proposed diversion and to provide adequate upstream and downstream passage for fish.

**b52** Water may be diverted only when Department of Environmental Quality sediment standards are being met.

**b5** The water user shall install and maintain adequate treatment facilities meeting current DEQ requirements to remove sediment from the water to the stream.

**b51a** The period of use has been limited to \_\_\_\_\_ through \_\_\_\_\_.

OCT 21 2016

**b57** Before water use may begin under this permit, a totalizing flow meter must be installed at each diversion point.

**b58** Before water use may begin under this permit, a staff gage that measures the entire range and stage between full reservoir level and dead-pool storage must be installed in the reservoir. The staff gage shall be United States Geological Survey style porcelain enamel iron staff gage style A, C, E or I.

SALEM, OR

**futile call:** The use of water allowed herein may be made only at times when waters from the (NAME OF SURFACE WATER) would not otherwise flow into a tributary of the \_\_\_\_\_ River or sufficient water is available to satisfy all prior rights, including rights for maintaining instream flows.

**riparian:** If the riparian area is disturbed in the process of developing a point of diversion, the permittee shall be responsible for restoration and enhancement of such riparian area in accordance with ODFW's Fish and Wildlife Habitat Mitigation Policy OAR 635-415. For purposes of mitigation, the ODFW Fish and Wildlife Habitat Mitigation Goals and Standards, OAR 635-415, shall be followed.

**wq:** The use may be restricted if the quality of the source stream or downstream waters decrease to the point that those waters no longer meet existing state or federal water quality standards due to reduced flows.

**fence:** The stream and its adjacent riparian area shall be fenced to exclude livestock.

**blv:** Water must be diverted to a trough or tank through an enclosed water delivery system. The delivery system must be equipped with an automatic shutoff or limiting flow control mechanism or include a means for returning water to the stream source through an enclosed delivery system. The use of water shall not exceed 0.10 cubic feet per second per 1000 head of livestock.



# Douglas County

## Planning and Sanitation Pre-Application Worksheet

### OTHER ACTION

Worksheet Number <b>WS16-0761</b>	Applicant <b>WOIDA, GENE G &amp;          301 BRADY HILL LN          AZALEA, OR 97410          (541) 837-8580</b>	Owner <b>WOIDA, GENE G &amp;          301 BRADY HILL LN          AZALEA, OR 97410</b>
--------------------------------------	--	--

#### SITE INFORMATION

Site Address <b>301 BRADY HILL LN AZALEA, OR 97410</b>	MTL <b>32-05W-14-01400</b>	Property ID Number (Primary) <b>R54580</b>	Size (Acres) <b>14.40</b>
Improvement <b>LUCS FOR OREGON WATER RES. DEPT.</b>		Proposed Use <b>Land Use Compatibility Statement</b>	
Existing Structures (Number and Type) <b>NA</b>		Distance of Building Site from River, Creek, or Stream Bank <b>NA</b>	
Directions <b>NA</b>			

As, for, or on behalf of, all property owners:  
**APPLICANT SIGNATURE: Gene Woida DATE: 10/17/2016**

#### PLANNING DEPARTMENT INFORMATION

Zoning <b>FG</b>	Overlays
---------------------	----------

#### SETBACKS (EFU - Grazing)

Front Property Line of Right of Way <b>30 Feet</b>	Rear Line <b>10 Feet</b>	Side Line <b>10 Feet</b>	Exterior Side Line <b>NA</b>
Sign Code <b>NO SIGN PROPOSED - N/A</b>	Special Setback <b>NA</b>	Riparian Setback <b>50 FEET</b>	
Parking Spaces Required <b>NA</b>	Building Height <b>None</b>	Flood Plain <b>No</b>	Floor Height Above Ground <b>NA</b>

Conditions of Approval  
**LUCS FOR OREGON WATER RESORUCES DEPARTMENT FOR THE STORAGE OF WATER FOR IRRIGATION PURPOSES AND STRUCTURAL DEVELOPMENTS AUTHORIZED.**

OCT 21 2016

Sanitation <b>N/A</b>	Sanitary District	Water <b>N/A</b>	SALEM, OR Permit Required? <b>NO</b>
--------------------------	-------------------	---------------------	--

Report Codes  
**NONSTRUCTURAL N/A PRIVATE WATER PRIVATE ACCESS STATE COMPAT.**

Refer To

Approved By: <b>TJM</b>	Date: <b>10/17/2016</b>	Receipt #: <b>P24752</b>	Amount: <b>\$ 165.00</b>	Expiration Date: <b>10/17/2017</b>
----------------------------	----------------------------	-----------------------------	-----------------------------	---------------------------------------

#### SANITATION INFORMATION

SE#	STP#	Existing System	System:    Approved ___ Denied ___
Remarks			
By:	Date:	CSC Date:	

R-88306



**Oregon Water Resources Department**  
**Permit to Appropriate Surface Water for Storage - Alternate Reservoir Application**

- [Main](#)
- [Help](#)
- [Return](#)
- [Contact Us](#)

For impoundments less than 10 feet in height or storing less than 9.2 acre feet of water.

Today's Date: Monday, October 17, 2016

Base Application Fee for Storage of Surface Water.		\$350.00
Proposed Dam Height in feet.	0	
Proposed Reservoir volume in Acre Feet.	1	\$30.00
Permit Recording Fee. ***		\$450.00
*** the Permit Recording Fee is not required when the application is submitted but, must be paid before a permit will be issued. It is fully refundable if a permit is not issued. If the recording fee is not paid prior to issuance of the Final Order, permit issuance will be delayed.		<b>Recalculate</b>
Estimated cost of Permit Application		\$830.00

**OWRD Fee Schedule**

Fee Calculator Version: B20130709
-----------------------------------

RECEIVED BY OWRD

OCT 21 2016

SALEM, OR