

T2S R38E  
T3S R38E

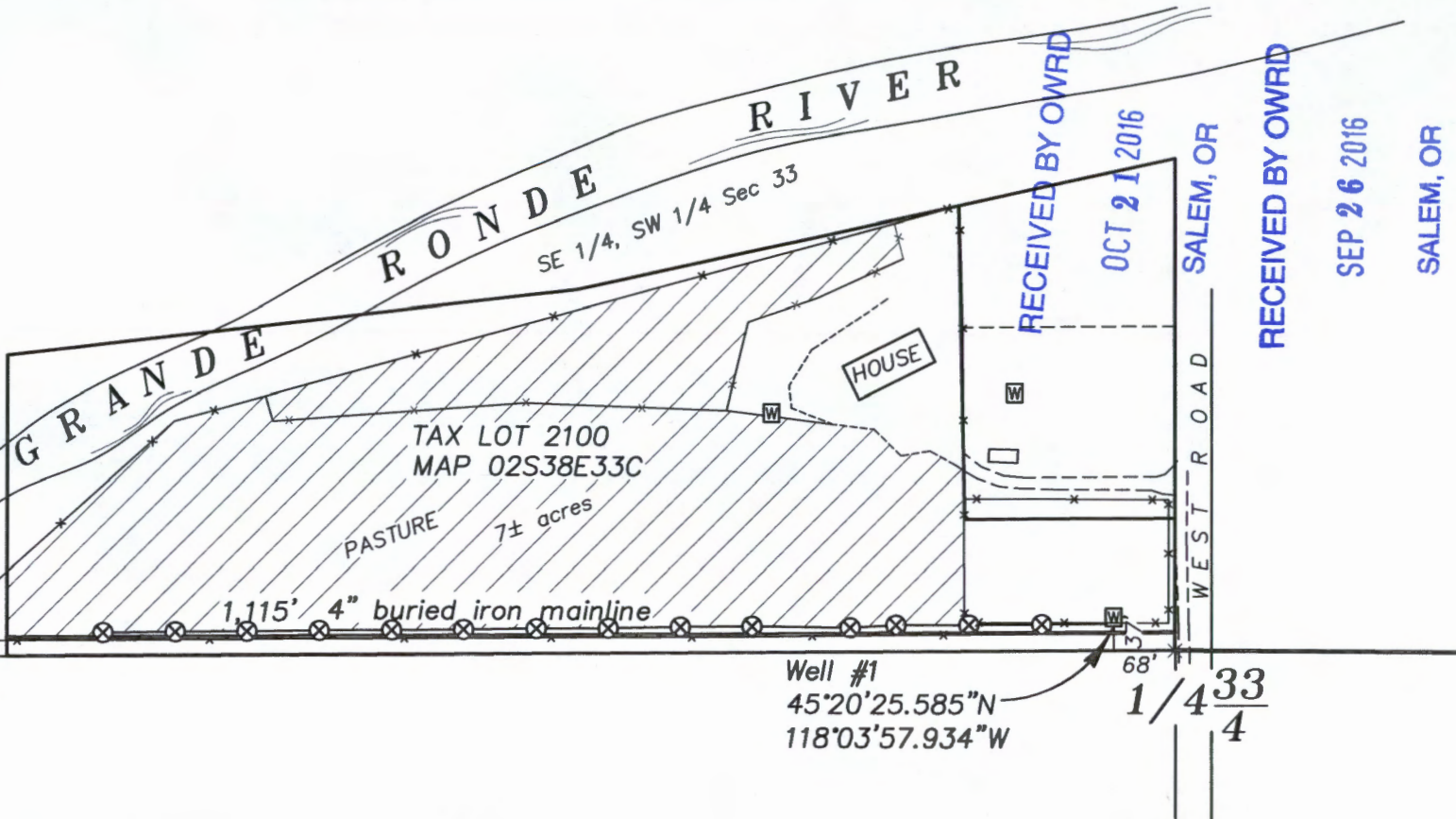

Renews: June 30, 2017

NOTE: The preparation of this map was for the purpose of identifying the location of water rights and has no intent to provide dimensions or location of property ownership lines. Location information shown hereon was furnished by the applicant.

### LEGEND

- ☐ Existing Well
- ⊗ Existing Irrigation Riser
- \*— Fenceline
- ▨ Proposed Irrigated Pasture

September 9, 2016  
**APPLICATION MAP**  
**PERMIT TO USE GROUNDWATER**  
**FOR**  
**JOHN BODFISH**

BY  
**BAGETT - GRIFFITH & BLACKMAN**  
 2006 ADAMS AVENUE  
 LAGRANDE, OREGON 97850

**SCALE: 1"=200'**



G-18403