

T.1N. R.2W. Sec. 3 & 4, W.M.

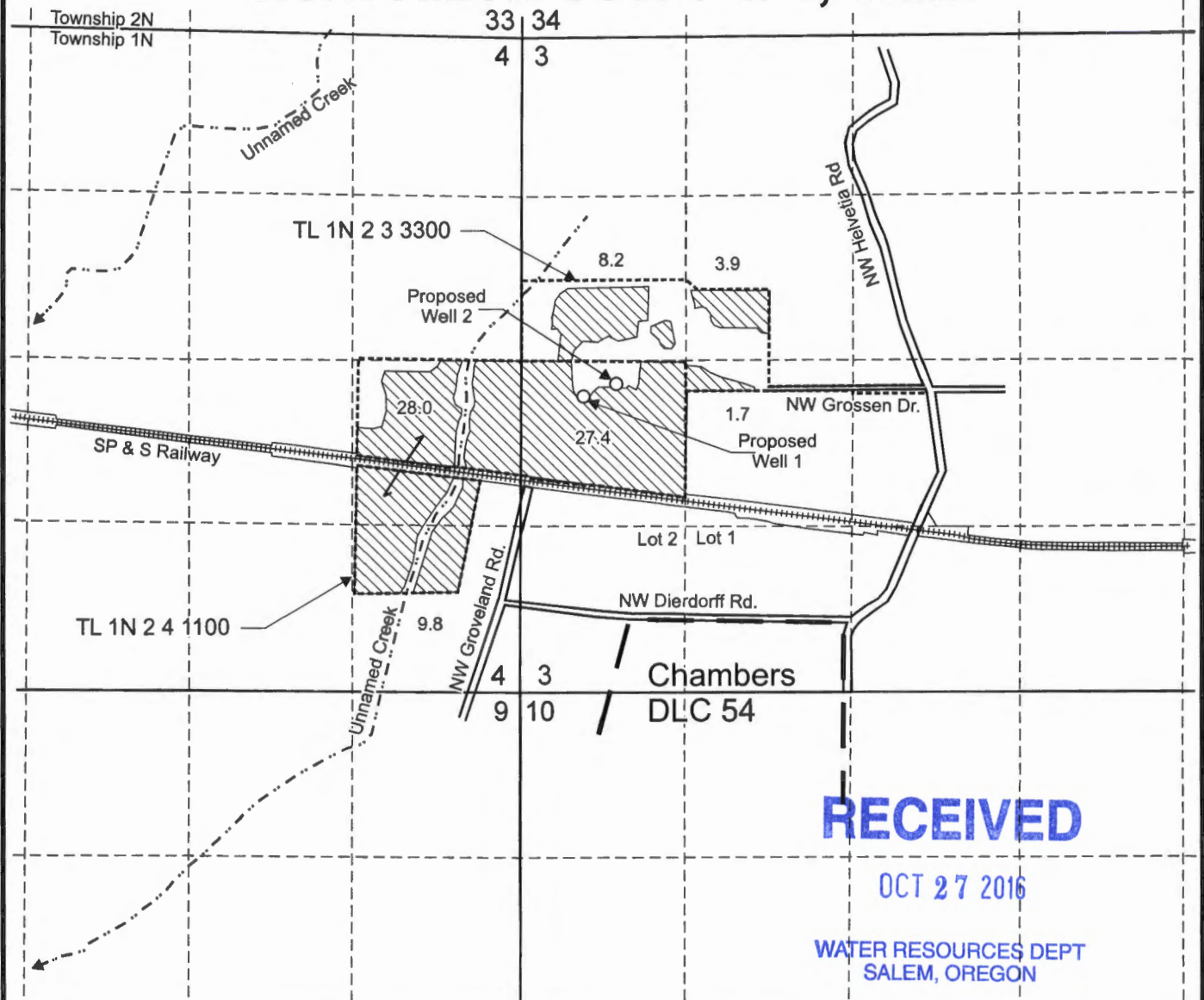

Proposed Well 1 is located 2,380 feet north and 510 feet east from the SW corner, Section 3.
 Proposed Well 2 is located 2,480 feet north and 765 feet east from the SW corner, Section 3.

- Area (79.0 Acres) to be irrigated.
- Tax lot boundary
- Donation Land Claim boundary



RENEWS June 30 2017

This map was prepared for the purpose of identifying the location of a water right only and is not intended to provide legal dimensions or location of property ownership lines.

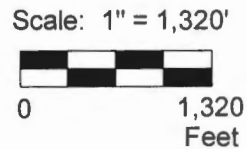

Ground Water Application Map

Pacific Hydro-Geology Inc.

Matthew and Amy Roloff
 T.1N. R.2W. Sec. 3 & 4, W.M.

10/2016

RoloffGWAppMap.cdr

G-18405