

Water Right Application Map
Harold Anderson
T.28S. R7W. Sec. 25
T.28S. R6W. Sec 19
Douglas County
Scale: 1" = 1320'

RECEIVED BY OWRD

NOV 03 2016

SALEM, OR

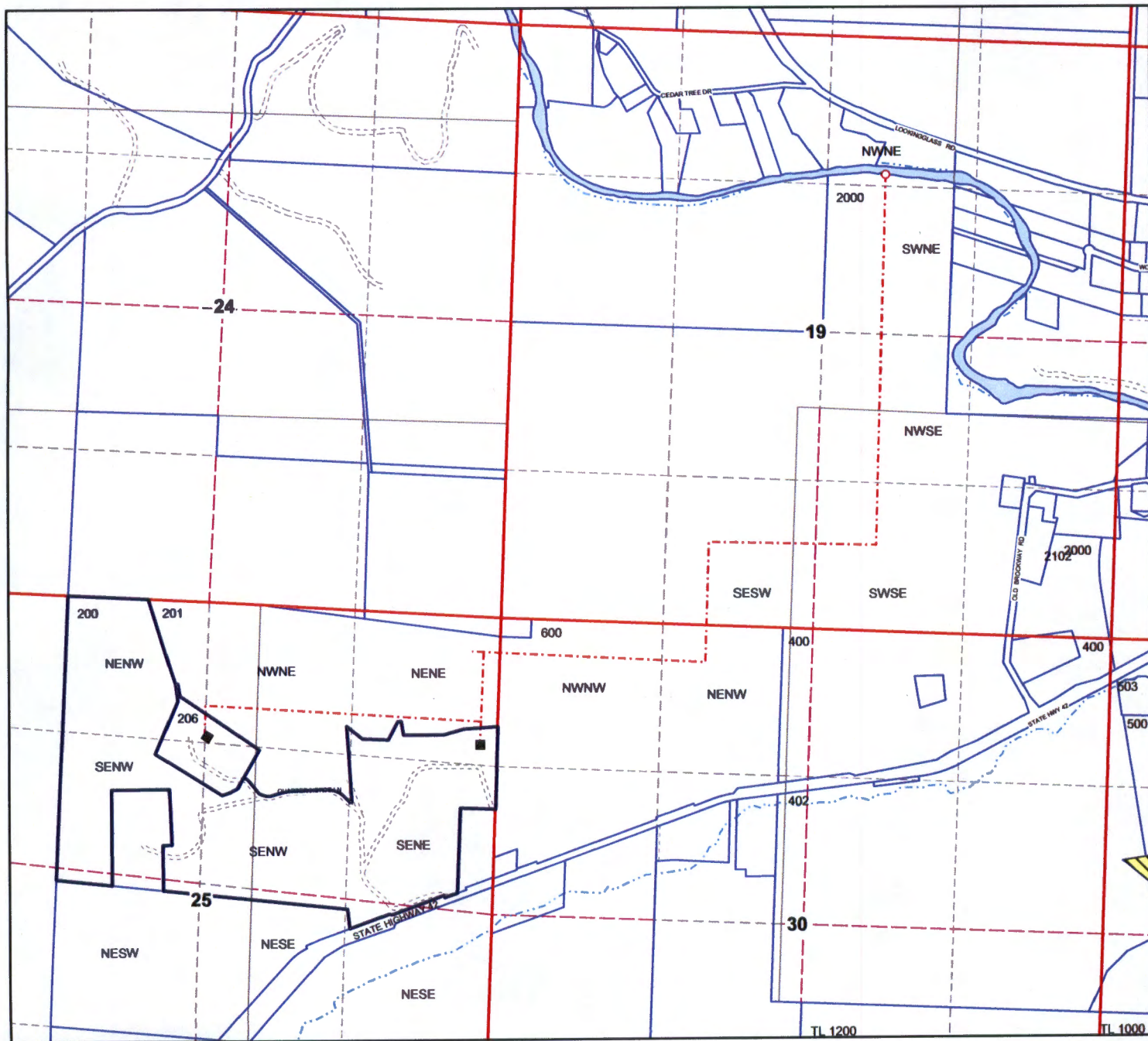

**Point of Diversion is 1200 ft. South and 2130 ft. West from the
Northeast Corner of Section 19.**

588312