

T5S, R4W
Sections 27+28

Section 27
SWNW 3.45a
NWSW 8.65a
SWSW 5.3a

Section 28
SENE 0.10a
NESE 26.0a
SESE 21.5a

Steven M. Goffena
Steve Goffena

10/14/2016
Date

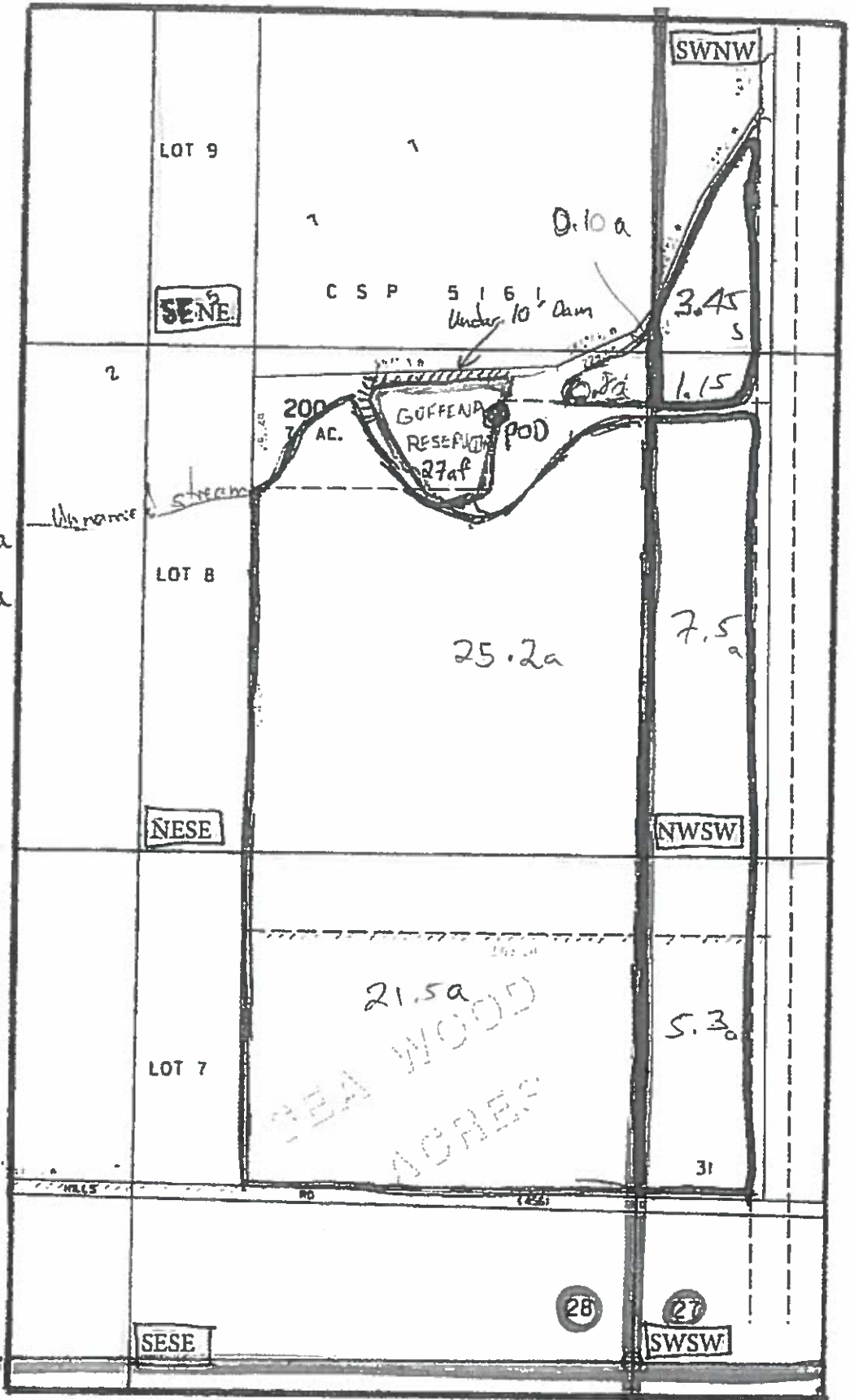

P.O.D. is located 2500 FT N/S and 400 FT E/W of the SE corner of section 28

Tax Lot 5428.200

Quarter Quarter Lines

Section Lines

S-88210

RECEIVED

OCT 14 2016

WATER RESOURCES DEPT
SALEM, OREGON