

**Permit Application Map**  
**Oregon Pacific Bank Trust Officer/Jody Tatone**  
**T26S. R6W. Sections 5 and 6**  
**Scale: 1" = 15,840**  
**Douglas County**

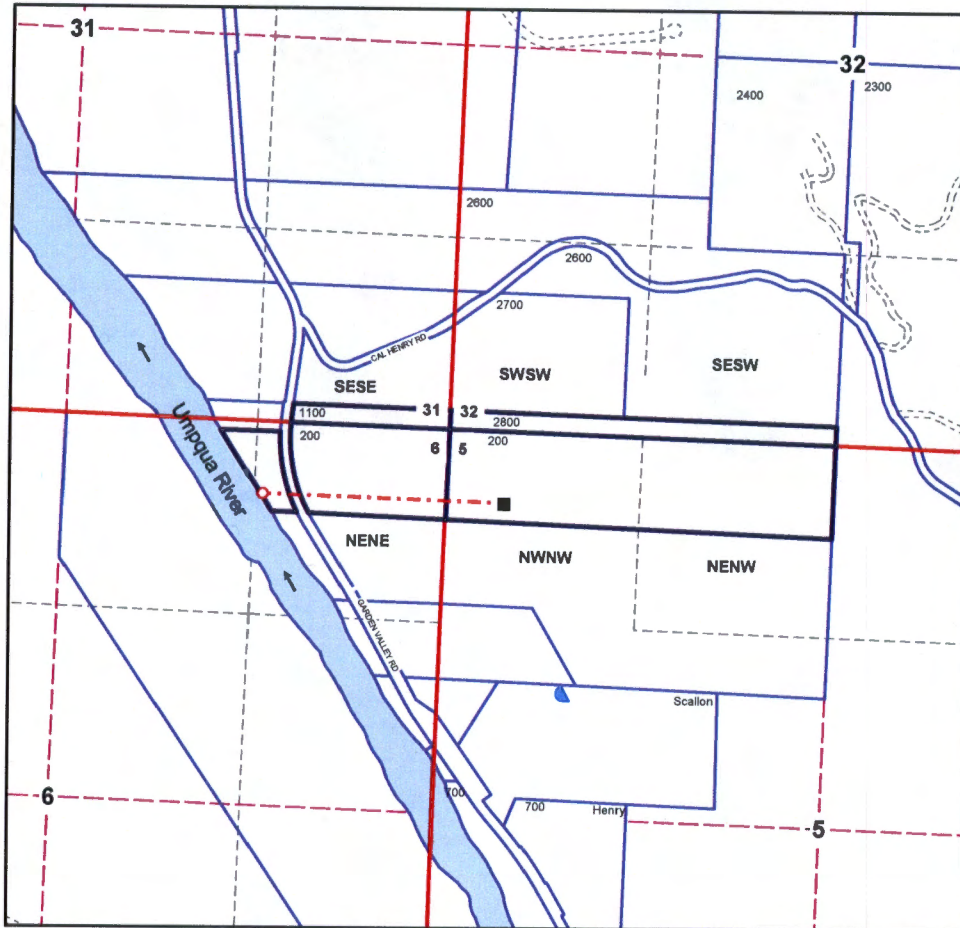

**Point of Diversion is 500 ft. South and 1300 ft. West from the Northeast Corner of Section 6.**

**RECEIVED**

**NOV 28 2016**

**OWRD  
SALEM, OREGON**