

T.3S. R.5E. Section 8, W.M.

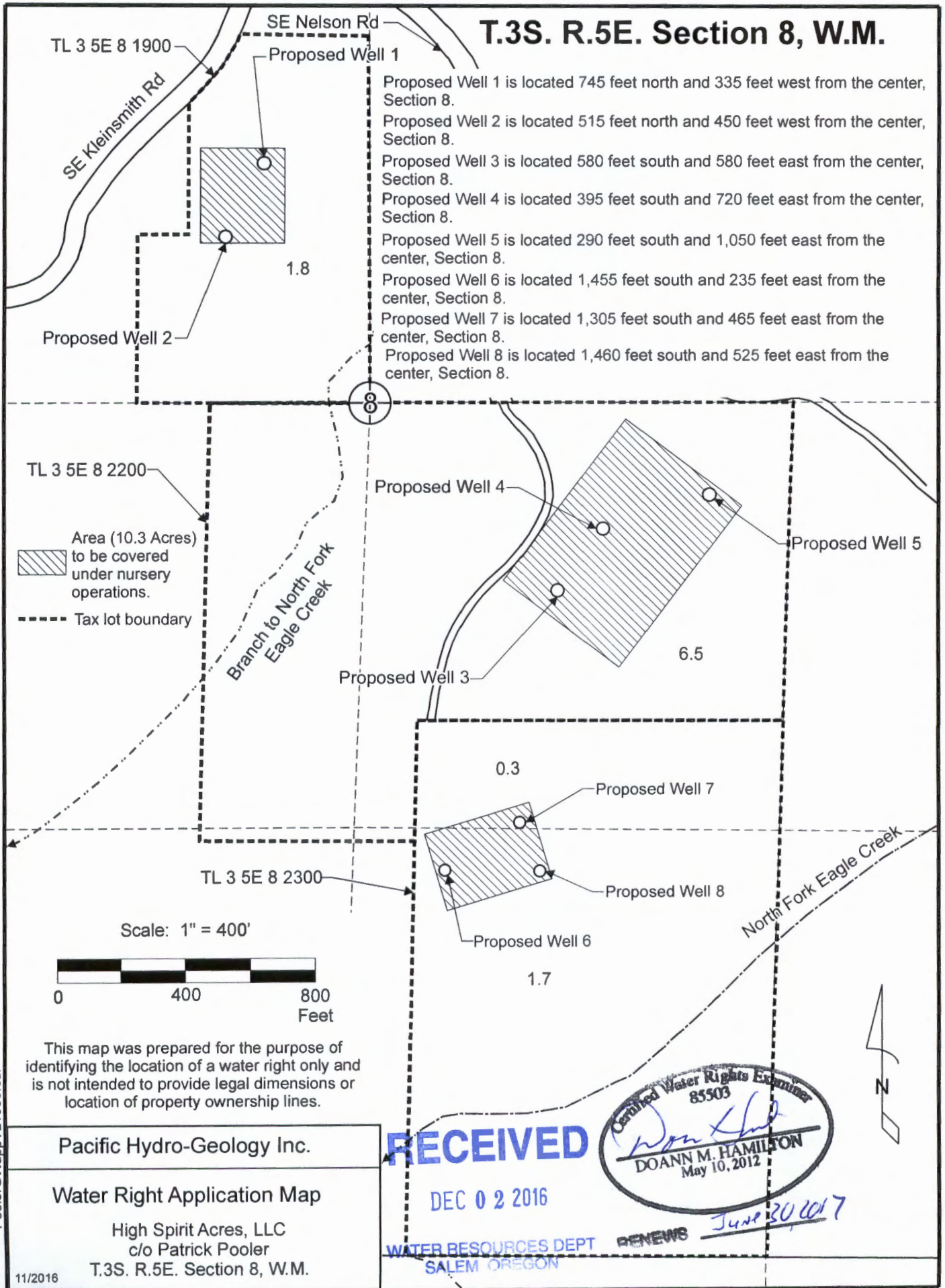

Proposed Well 1 is located 745 feet north and 335 feet west from the center, Section 8.
 Proposed Well 2 is located 515 feet north and 450 feet west from the center, Section 8.
 Proposed Well 3 is located 580 feet south and 580 feet east from the center, Section 8.
 Proposed Well 4 is located 395 feet south and 720 feet east from the center, Section 8.
 Proposed Well 5 is located 290 feet south and 1,050 feet east from the center, Section 8.
 Proposed Well 6 is located 1,455 feet south and 235 feet east from the center, Section 8.
 Proposed Well 7 is located 1,305 feet south and 465 feet east from the center, Section 8.
 Proposed Well 8 is located 1,460 feet south and 525 feet east from the center, Section 8.

This map was prepared for the purpose of identifying the location of a water right only and is not intended to provide legal dimensions or location of property ownership lines.

PoolerGWappTL1900.cdr

Pacific Hydro-Geology Inc.

Water Right Application Map

High Spirit Acres, LLC
 c/o Patrick Pooler
 T.3S. R.5E. Section 8, W.M.

11/2016

RECEIVED

DEC 02 2016

WATER RESOURCES DEPT
 SALEM OREGON

Certified Water Rights Examiner
 85503
Doann M. Hamilton
 DOANN M. HAMILTON
 May 10, 2012

RENEWS

June 30, 2017

G-18415

Location Map

35E08 01900

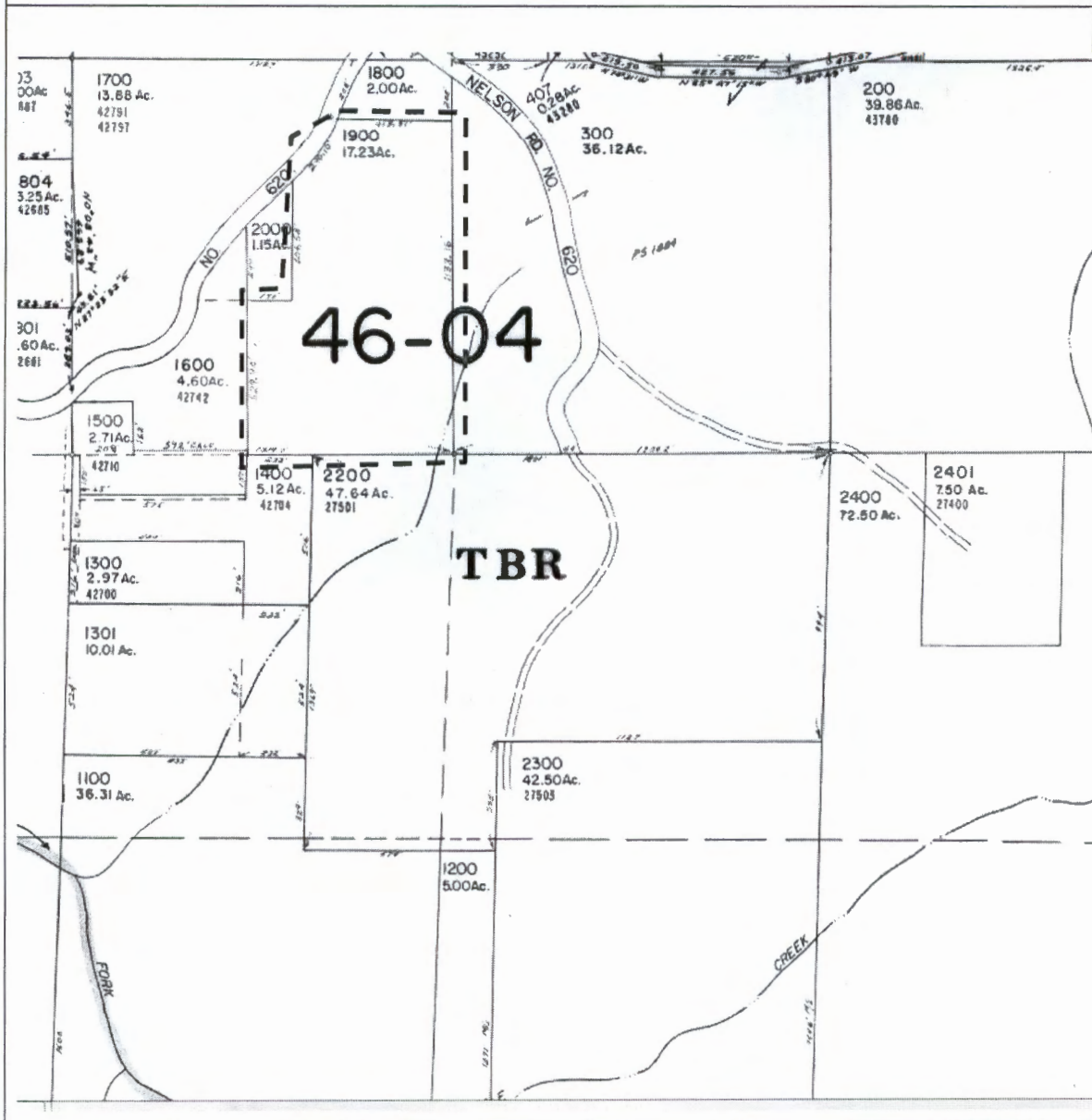

RECEIVED

DEC 02 2016
Page 2

62-18413

Site Plan

PROPOSED BUILDING FOR: MRM PROPERTY, LLC.

INDEX OF DRAWINGS

- ▲ A1.1 - SITE PLAN (COVER SHEET)
- ▲ A1.1 - FIRST FLOOR PLAN - BUILDING ONE (INDOOR FACILITY)
- ▲ A1.1 - SECOND FLOOR PLAN - BUILDING ONE (INDOOR FACILITY)
- ▲ A1.1 - FIRST FLOOR SECURITY PLAN
- ▲ A1.1 - SECOND FLOOR SECURITY PLAN
- ▲ A1.1 - EXTERIOR ELEVATIONS

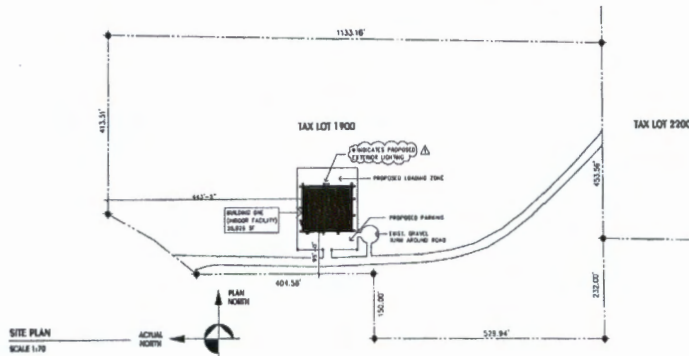
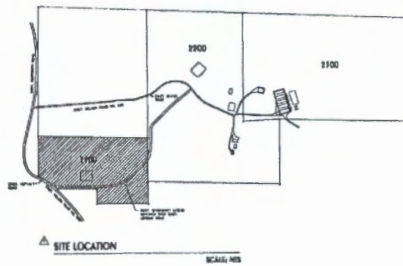

PROJECT NO. 190000 DATE: 11/18/15 DRAWN BY: J. W. DEWITT CHECKED BY: J. W. DEWITT APPROVED BY: J. W. DEWITT
PROPOSED BUILDINGS FOR: MRM PROPERTY, LLC. SITE LOCATION: SECTION 10, T. 36 N., R. 12 E. W. 4 SECTION 10, T. 36 N., R. 12 E. W. 4 CLATSOP COUNTY, OREGON
PREPARED BY: J. W. DEWITT 11/18/15
DRAWN BY: J. W. DEWITT 11/18/15
CHECKED BY: J. W. DEWITT 11/18/15
APPROVED BY: J. W. DEWITT 11/18/15
A1.1 J. W. DEWITT

RECEIVED

DEC 02 2016
Page 3

G-18413