

REPORT OF PERSON MAKING INSPECTION

Description of works:

Earth Dam 312 ft long - Top width 13 ft
12 1/2 ft high upstream side - 12 1/2 - 30 Slope
11 1/2 ft - downstream - 11 1/2 - 19 1/2 Slope

Spillway 5 ft lower than top of dam flash boards in spillway maintain water level 2 ft lower than top of dam
Conc spillway 56 1/2 wide x 48 in high on E end of dam

Depth of water on dam end 10 ft
upstream end approx 4 ft.

Has completed work under new application to ~~height~~ raise dam in height and increase capacity - applied in Fall of 1955

Surface area 3 acre feet
3 x 4 = 12 a.f.

I, Myron Bish, do hereby certify that I have made an inspection of the works described herein and in Permit No. R-1292, on the 21 day of March, 1956 and found the foregoing statements and descriptions of works to be accurate. In my opinion the appropriation has been completed to the extent of _____ and I recommend the issuance of water right certificate for this amount.

(Quantity of water in second-feet or acre-feet)

NOTICE TO INSPECTORS

If conditions do not justify the above report by you, please return this form without your signature, with a full report by letter.

Myron Bish
(Name)
Field Engineer
(Title)

STATE OF OREGON

COUNTY OF TANEILL

CERTIFICATE OF WATER RIGHT

This Is to Certify, That RALPH LEHMANN of Route 1, Box 266, Newberg, State of Oregon, has made proof to the satisfaction of the STATE ENGINEER of Oregon, of a right to store the waters of an unnamed stream, tributary of Chehalis River, to be appropriated under Application No. 26746, Permit No. 20926,

for the purposes of irrigation

under Reservoir Permit No. R-1292 of the State Engineer, and that said right to store said waters has been perfected in accordance with the laws of Oregon; that the priority of the right hereby confirmed dates from December 27, 1951

that the amount of water entitled to be stored each year under such right, for the purposes aforesaid, shall not exceed 9.4 acre-feet.

The reservoir is located in Section 12 (SW 1/4 NE 1/4) (NW 1/4 SE 1/4), Tp. 3 S., R. 3 W., W.M. both as projected within Jones DLG #44.

WITNESS the signature of the State Engineer, affixed this 10th day of April, 1957.

LEWIS A. STANLEY State Engineer.

26746 &
R-26745

December 28, 1956

Ralph Lehmann
Rt. 1, Box 266
Newberg, Oregon

Dear Mr. Lehmann:

We are enclosing herewith for completion, final proof in connection with the incomplete water right represented by your Permit No. 20926 granting a right to the use of 0.17 cfs of the waters of unnamed branch and reservoir, for irrigation, and Permit No. R-1292 for 9.4 a.f. from unnamed stream for storage of water and irrigation.

The data contained in the proof, which is based on an inspection and survey of your project made by a representative of this department, defines the extent to which your water right has been completed within the terms of your Permit. The proof should be dated and signed by you on the second sheet under the Affidavit of Appropriator and returned to this office.

Upon receipt of the proof, properly executed and accompanied by the statutory fee of \$1, a Certificate of Water Right will be issued confirming the rights thereunder and, after being recorded in the records of Yamhill County, will be forwarded to you.

In the interest of economy and due to the fact that your completed project was examined by a representative of this department, it is not necessary that your signature be made before a Notary Public, nor that the signatures of witnesses be affixed to the proof.

Yours very truly,

Lewis A. Stanley

LEWIS A. STANLEY
State Engineer

Form 117

^{mb}
Enclosure

P.S. \$1.00 for each certificate.

R-26745

May 18, 1953

Mr. Ralph Lehmann
Route 1, Box 266
Newberg, Oregon

Dear Mr. Lehmann:

This will acknowledge receipt of Forms A and B, being notices of the beginning of construction and completion of construction under Permit No. R-1292.

These reports have been filed with other matter pertaining to the water right, and the permit is in good standing until October 1, 1955, when under its terms, all the water which it is intended to use at any time should be used to the full extent intended.

Yours very truly,

Chas. E. Stricklin

CHAS. E. STRICKLIN
State Engineer

Form #127

R-26745

Ralph Lehmann
Newberg, Oregon

March 31, 1952

Dear Sir:

Enclosed find Application No. R-26745, Permit No. R-1292.

R-26745
26746

January 11, 1952

Mr. Ralph Lehmann
Route 1, Box 266
Newberg, Oregon

Dear Mr. Lehmann:

This is to notify you that your applications, No. R-26745 for a permit to construct a reservoir and store therein 9 and 4/10 acre foot of water, and No. 26746 to appropriate 0.246 cubic foot of water per second from an unnamed branch, tributary of Chehalem Creek for irrigation, now appear to be in satisfactory form and are being placed in line for approval and issuance of a permit.

Our receipt No. 13780, in the amount of \$30, is enclosed herewith to cover the fees which you submitted.

Very truly yours,

CHAS. E. STRICKLIN
State Engineer

By
Ed K. Humphrey, Assistant

EKH:mb
Receipt

T.3 S. R. 3 W.W.M.

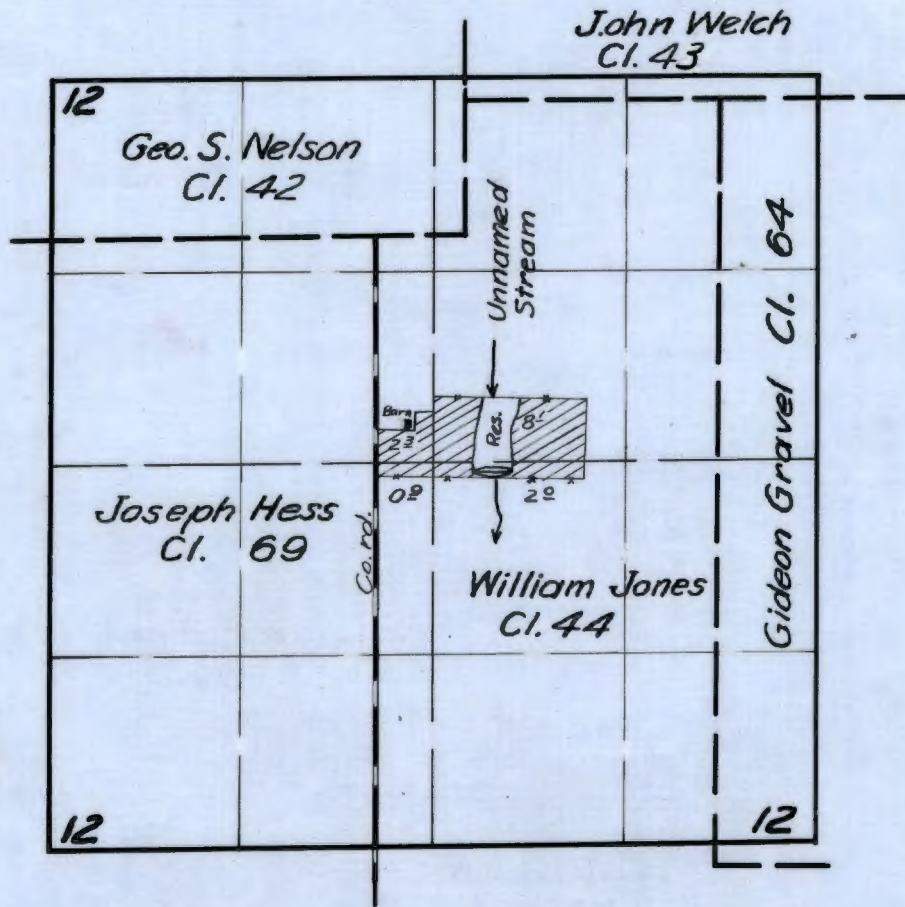

FINAL PROOF SURVEY

UNDER

R-26745

R-1292

Application No. ~~26746~~ Permit No. ~~20926~~

IN NAME OF

Ralph Lehmann

Surveyed Mar. 21 1956, by M. Bush