

Polk County  
Township 9 South, Range 5 West from the Willamette Meridian

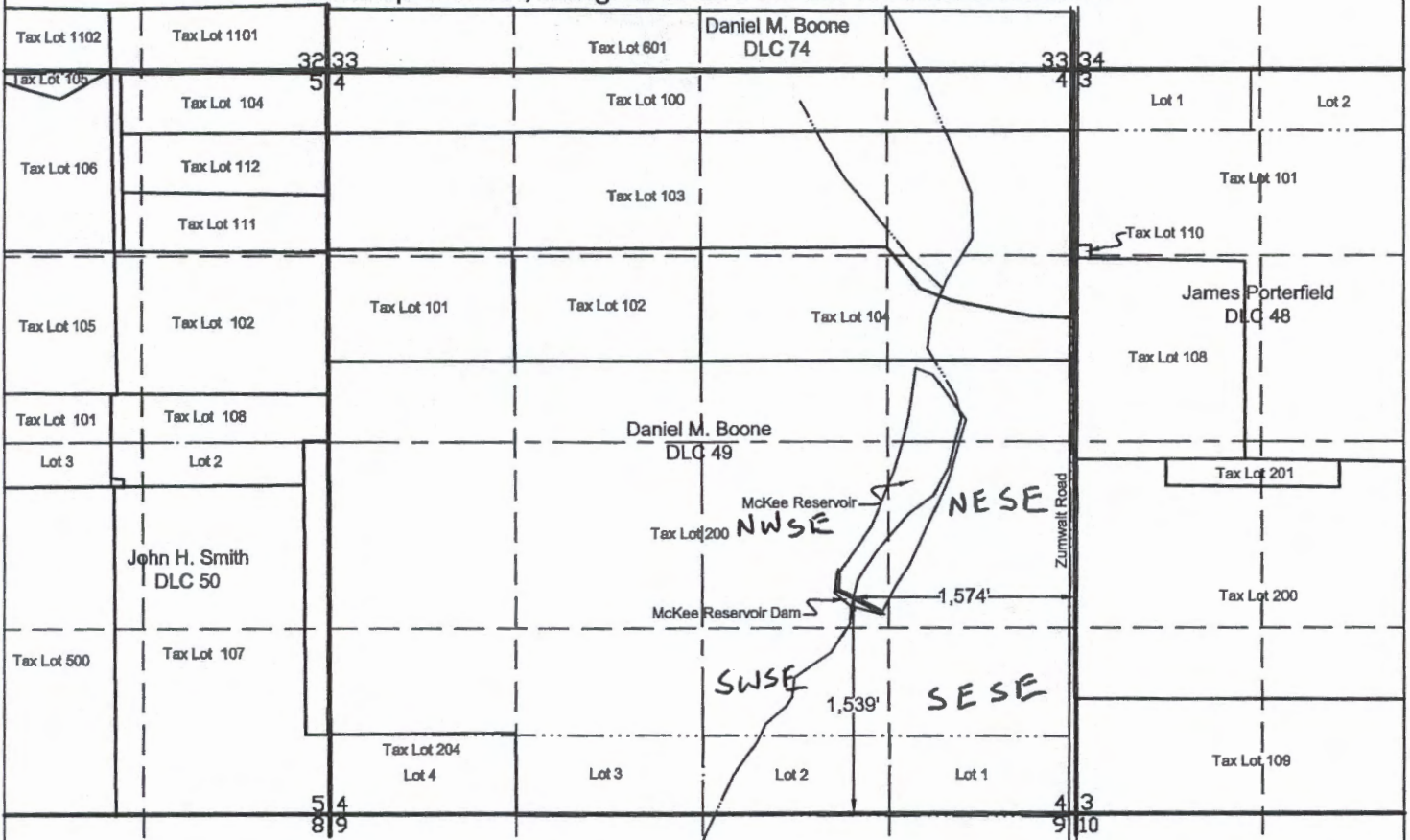

Map Legend

- Quarter Quarter Section Line
- - - - - Half Section Line
- Section Line
- Tax Lot Boundary Line
- ..... DLC Boundary Line
- ~~~~~ Intermittent Stream

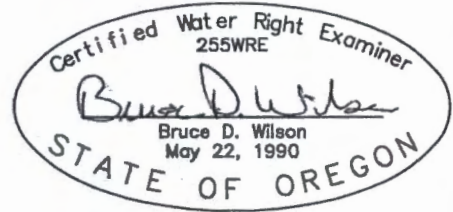

RECEIVED

DEC 09 2016

WATER RESOURCES DEPT  
SALEM, OREGON

PERMIT APPLICATION MAP  
FOR  
Application R-\_\_\_\_\_ Permit R-\_\_\_\_\_  
in the name of

**McKee Properties LLC**

McKee Reservoir Dam is located 1,574 feet west and 1,539 feet north of the southeast corner of Section 4, Township 9 South, Range 5 West from the Willamette Meridian. The McKee Reservoir is located in the northwest of the southeast  $\frac{1}{4}$ , the northeast of the southeast  $\frac{1}{4}$  and the southeast of the northeast  $\frac{1}{4}$  of Section 4, Township 9 South, Range 5 West from the Willamette Meridian. The McKee Dam and Reservoir are located within the Daniel M. Boone DLC 49 and Tax Lot 200.

NOTE: THIS MAP WAS PREPARED FOR THE PURPOSE OF IDENTIFYING THE LOCATION OF A WATER RIGHT ONLY AND IS NOT INTENDED TO PROVIDE LEGAL DIMENSIONS OR LOCATION OF PROPERTY OWNERSHIP LINES.

