

Application for a Water Right Permit in the name of Azalea Rojo, LLC Proposed Place of Use/Point of Re-Diversion

Township 28 South, Range 7 West, Section 27 (W.M.)

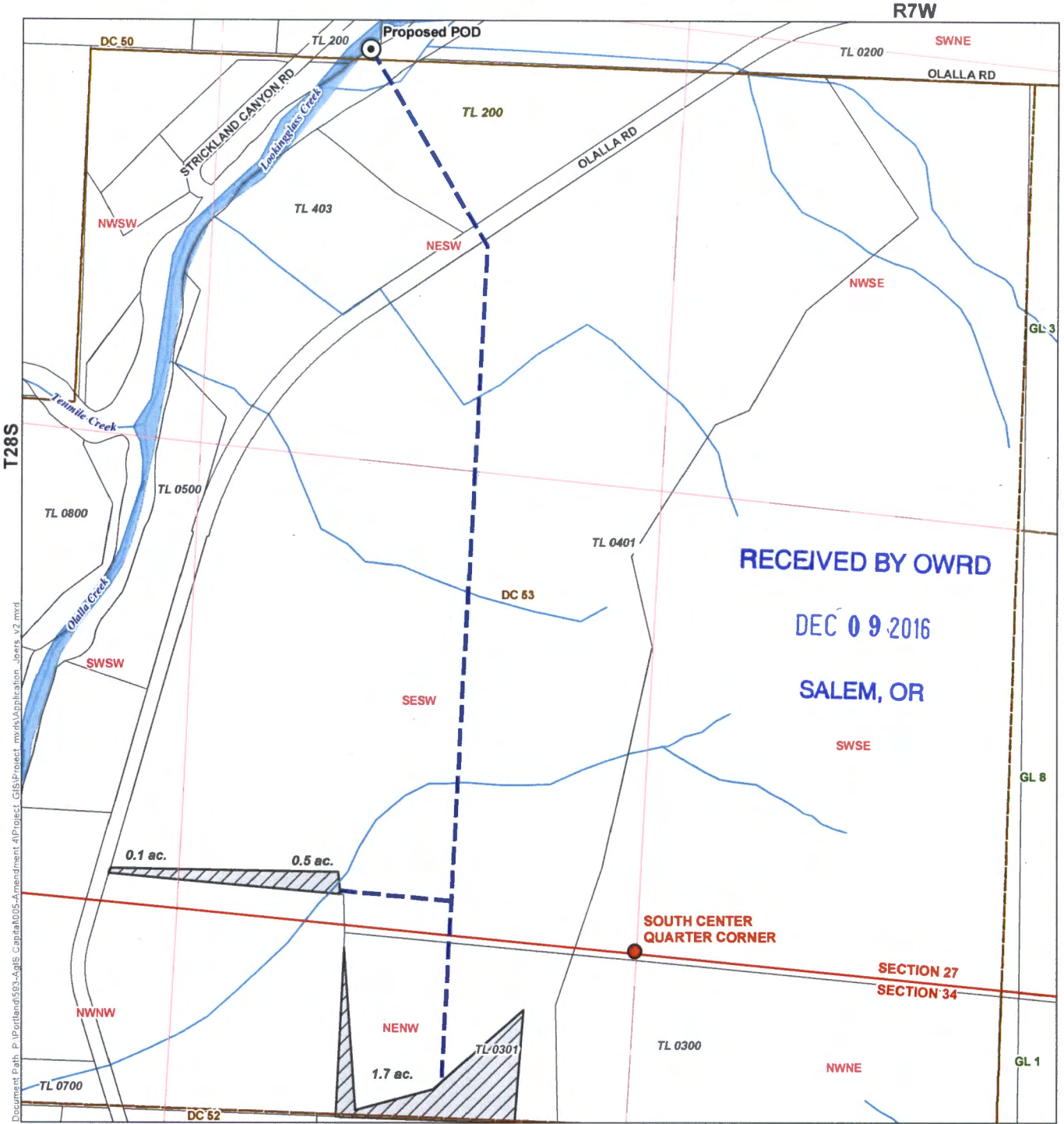

RECEIVED BY OWRD
DEC 09 2016
SALEM, OR

Document Path: P:\Project\band559_4\GIS\Capital\005-Amendment4\Project_GIS\Project_mxd\Application_docs_v2.mxd

LEGEND

- Proposed Point of Re-Diversion (POD)
- Donation Land Claim (DC)
- Proposed Place of Use (POU)
- Government Lot (GL)
- Pipeline
- Watercourse
- Tax Lot (TL)
- Waterbody

DISCLAIMER

This map was prepared for the purpose of identifying the location of a water right only and it is not intended to provide legal dimensions or location of property ownership lines.

MAP NOTES

Date: October 27, 2016
Data Sources: BLM, Douglas Co., USGS

Proposed Point of Diversion
Located 2,510 feet North and 935 feet West from the South center quarter corner of Section 27, Township 28 South, Range 7 West (W.M.)

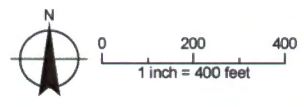

S-88341

S-28341

ALTA/ NSPS LAND TITLE SURVEY

THIS MAP IS FURNISHED AS AN ACCOMMODATION STRICTLY FOR THE PURPOSES OF GENERALLY LOCATING THE LAND. IT DOES NOT REPRESENT A SURVEY OF THE LAND OR IMPLY ANY REPRESENTATIONS AS TO THE SIZE, AREA OR ANY OTHER FACTS RELATED TO THE LAND SHOWN THEREOF

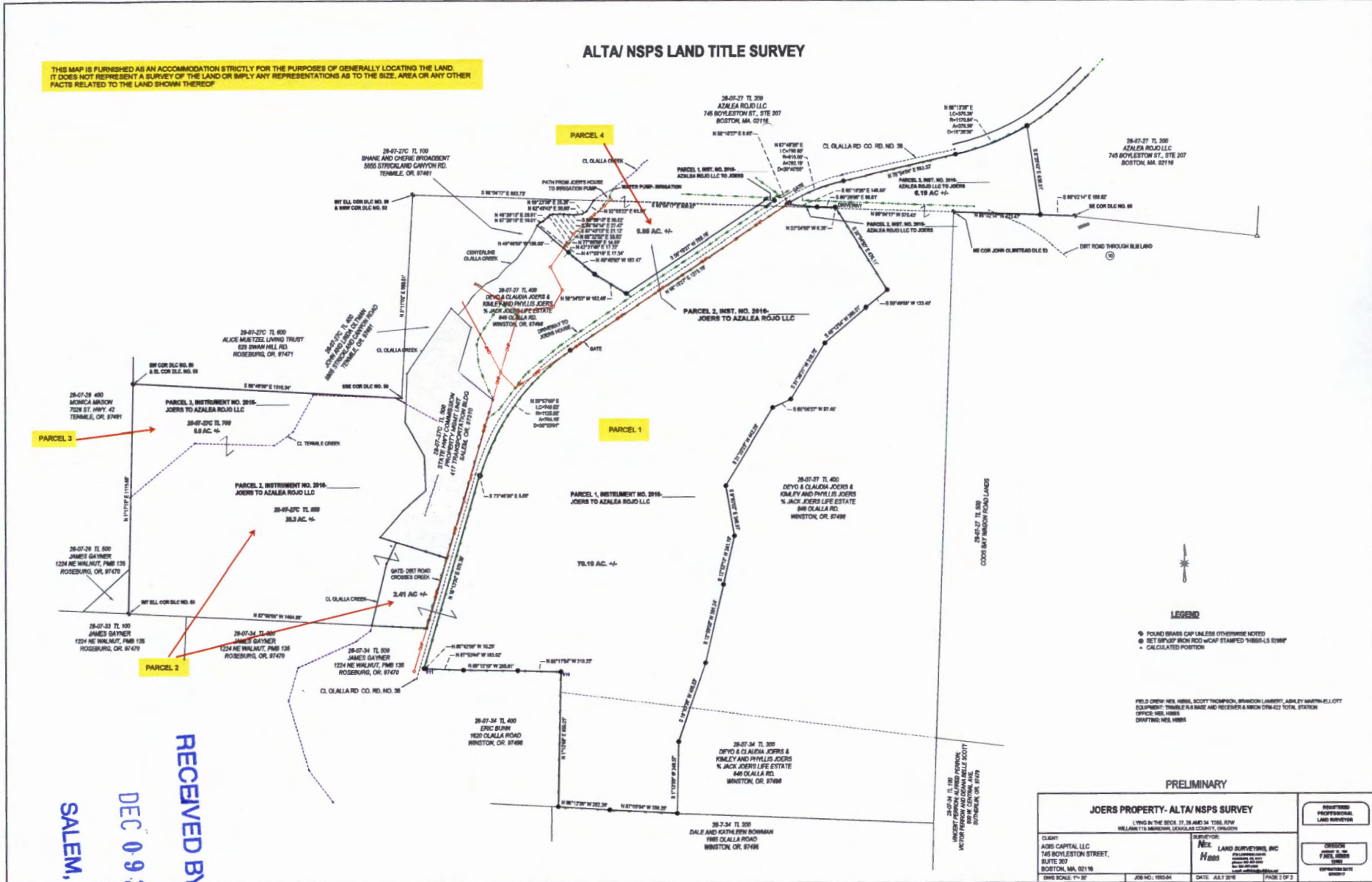

- LEGEND**
- FOUND BRASS CAP UNLESS OTHERWISE NOTED
 - SET OFF BY BRON ROD UNCAP STAMPED 1988 U.S. 20MP
 - CALCULATED POSITION

FIELD CREW: NEIL HIBBS, SCOTT THOMPSON, BRANCOX LAURET, ASHLEY WINTERHILL, CODY
 EQUIPMENT: TRIMBLE 580 BASE AND RECEIVER & BRON DTM-42 TOTAL STATION
 OFFICE: NEIL HIBBS
 DRAFTING: NEIL HIBBS

PRELIMINARY

JOERS PROPERTY - ALTA/ NSPS SURVEY		SURVEYOR	
1790 IN THE SECE. 27, 28 AND 34, T18S, R20W WILLAMETTE COUNTY, OREGON		Neil HIBBS LAND SURVEYING, INC. 145 BOYLSTON STREET, SUITE 207 BOSTON, MA 02116 TEL: 617-267-8888 FAX: 617-267-8889 www.neilhibbs.com	
CLIENT	ADIS CAPITAL LLC 145 BOYLSTON STREET, SUITE 207 BOSTON, MA 02116	JOB NO.	100004
DATE	JULY 2016	PAGE	1 OF 1

RECEIVED BY OWRD
 DEC 09 2016
 SALEM, OR

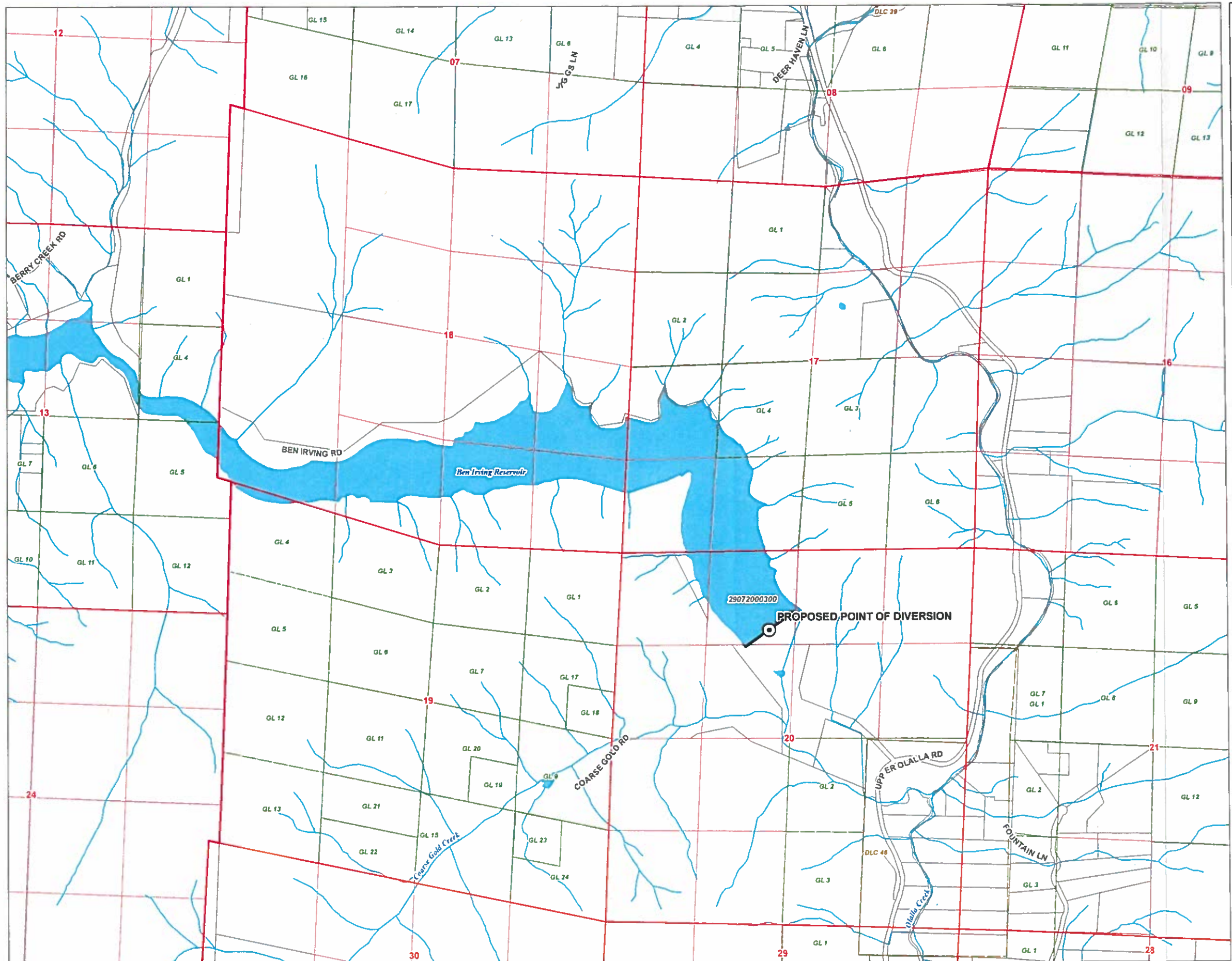

**Permit Application Map
for the Use of Stored Water**
Point of Diversion Map
 Township 29 South, Range 7 West, W.M.

- LEGEND**
- Proposed Point of Diversion
 - Berry Creek Dam
 - Donation Land Claim (DLC)
 - Government Lot (GL)
 - Tax Lot
 - Watercourse
 - Waterbody

RECEIVED BY OWRD
DEC 09 2016
SALEM, OR

POD Location Description
 Proposed Point of Diversion
 Located 1,080 feet South and 2,060 feet East from the NW corner
 of Section 20, Township 29 South, Range 7 West (W.M.)

Disclaimer
 This map was prepared for the purpose of identifying the
 location of a water right only and it is not intended to provide
 legal dimensions or location of property ownership lines.

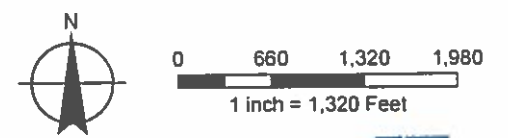

MAP NOTES:
 Date: June 2, 2015
 Data Sources: USGS, BLM, Douglas Co.



S-88341