

IRRIGATION
TOTAL ACRES: 5.37 ACRES
PROPOSED IRRIGATED AREA: 4.55 ACRES

RECEIVED BY OWRI
 DEC 07 2016
 SALEM, OR

G-18415

228 MORNING LIGHT DRIVE, ASHLAND, OR
 MAP # 391E23 TL 3500

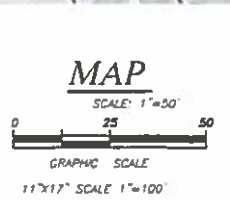

DRAWN:	mjd
DATE:	10-8-2016
REVISIONS	

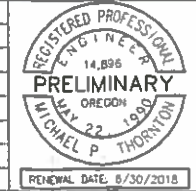

THORNTON ENGINEERING INC. p.o. box 476 • 260 north 3rd street
 jacksonville, oregon 97530
 (541) 699-1489 (541) 999-3419 fax

WATER RIGHTS MAP SHEET 1

DELUCA WATER RIGHT
 228 MORNING LIGHT DRIVE
 ASHLAND, OR 97520

RENEWAL DATE: 8/30/2018

JOB NO. 15-066
 FILE: BASEMAP.DWG

LOCATED IN THE S.W. 1/4 OF SECTION 23
TOWNSHIP 39 S. RANGE 1 E. OF THE WILLAMETTE MERIDIAN
JACKSON COUNTY, OREGON

Gr-18415

PROPERTY AND
TAX LOT BOUNDARY,
TAX LOT NO. 300

1/4 COR.
SECS. 22 & 23

1/4 COR.
SECS. 24 & 23

92' E

WELL

NW1/4
SW1/4
SEC 2

NE1/4
SW1/4
SEC 2

NW1/4
SE1/4
SEC 2

NE1/4
SE1/4
SEC 2

RON DELUCA
228 MORNING LIGHT DR.
ASHLAND, OR.

39 1E SEC 23
T.L. 3500

5.37 ACRES

SW1/4
SW1/4
SEC 2

SE1/4
SW1/4
SEC 2

SW1/4
SE1/4
SEC 2

SE1/4
SE1/4
SEC 2

2,139' N

22 23

27 26

1/4 COR.
SECS. 26 & 23

23 24

26 25

RECEIVED BY OWRD

DEC 07 2016

SALEM, OR

GENERAL NOTES:

WELL IS N 2,139' & E 92' OF SW COR. SEC 23.

- THE AREA OF THE PROPERTY IS 5.37 AC.
- TAX LOT 3500



SITE PLAN - STORE WATER IN A RESERVOIR

RON DELUCA - WELL APPLICATION MAP



JOB NO. 16-066
FILE: BASEMAP.DWG



**THORNTON
ENGINEERING INC.**

p.o. box 476 • 260 north 3rd street
jacksonville, oregon 97530
(541) 899-1489 (541) 899-3419 fax

WATER RIGHTS MAP SHEET

DELUCA WATER RIGHT
228 MORNING LIGHT DRIVE
ASHLAND, OR 97520

2

DRAWN:	mjd
DATE:	10-8-2016
REVISIONS	