

Application for a Permit to Store Water in a Reservoir
Applicant: McElligott LLC, c/o Joseph McElligott

Exhibit A.
Attachment to:
Section 3. Dam Height and Composition

RECEIVED

DEC 21 2016

OWYD

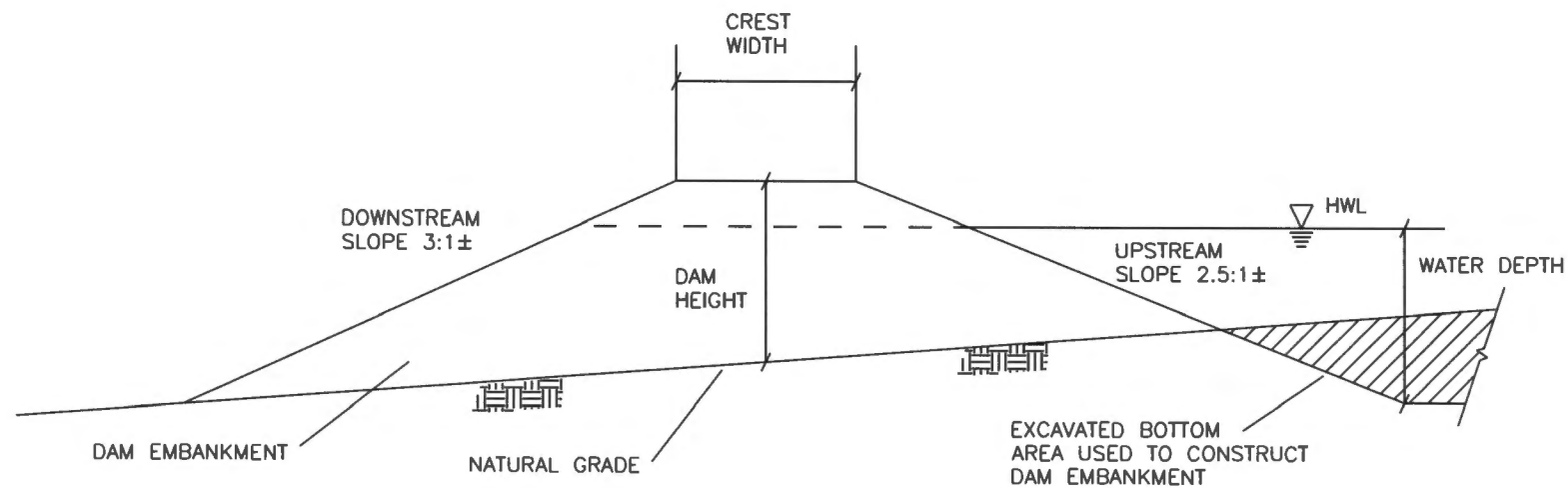

TYPICAL CROSS SECTION THROUGH DAMS

R-ears

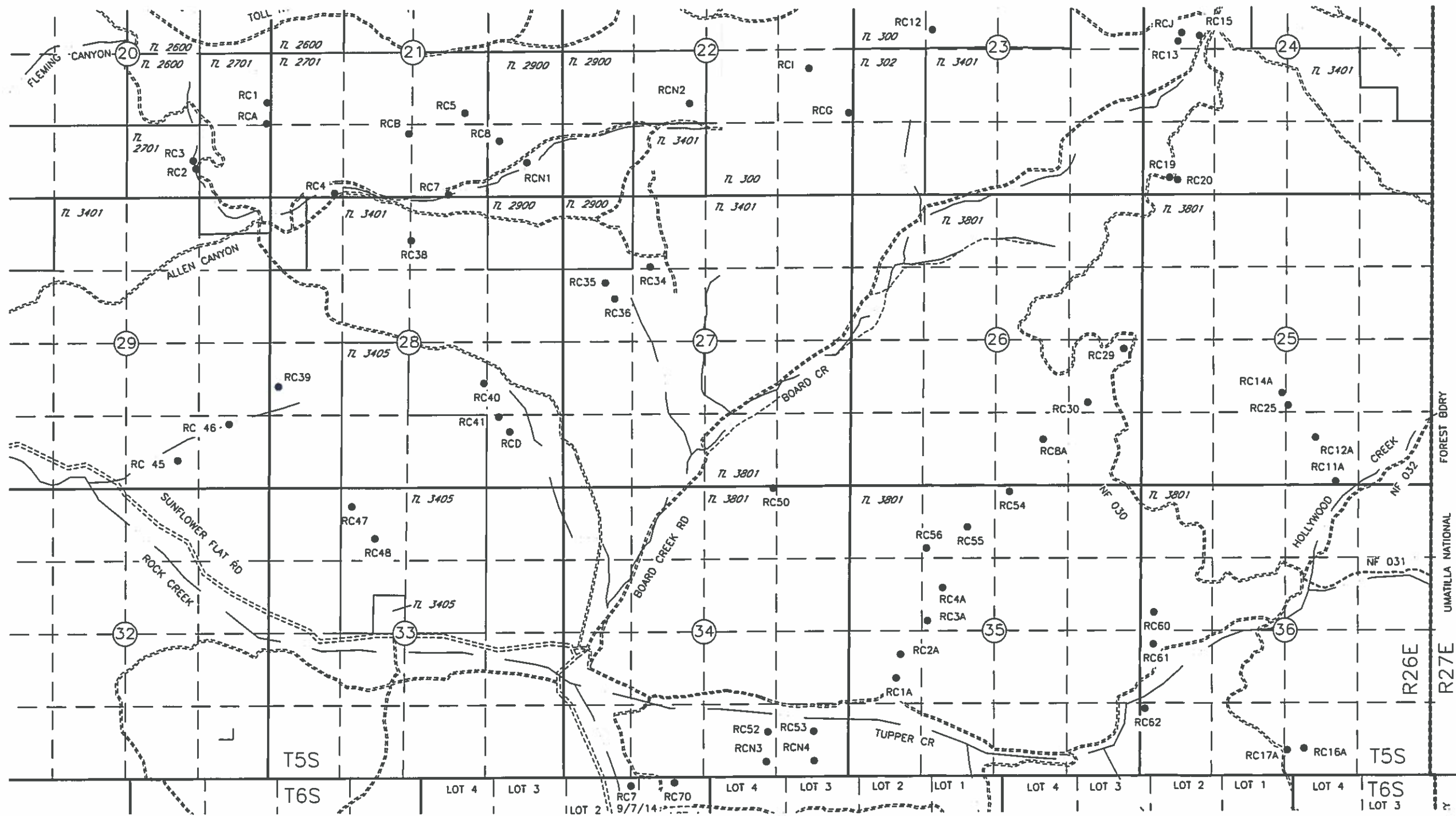

RECEIVED
 DEC 21 2016
 OWRD

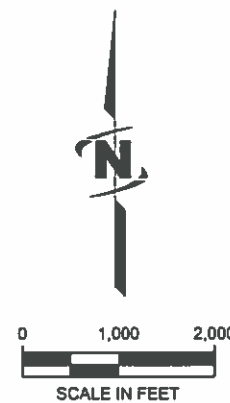

McELIGOTT LLC, c/o JOSEPH McELIGOTT
 ROCK CREEK DRAINAGE
 RESERVOIR PERMIT APPLICATION MAP
 T5S & T6S, R26E & R27E, W.M., MORROW COUNTY
 SHEET 1 OF 3
 FOR LOCATIONS OF RESERVOIRS REFER TO SHEET 3 OF 3

DGV Consulting, PLLC
 dalevconsulting@gmail.com
 509 627 8717
 Nov 29, 2016

R-00345

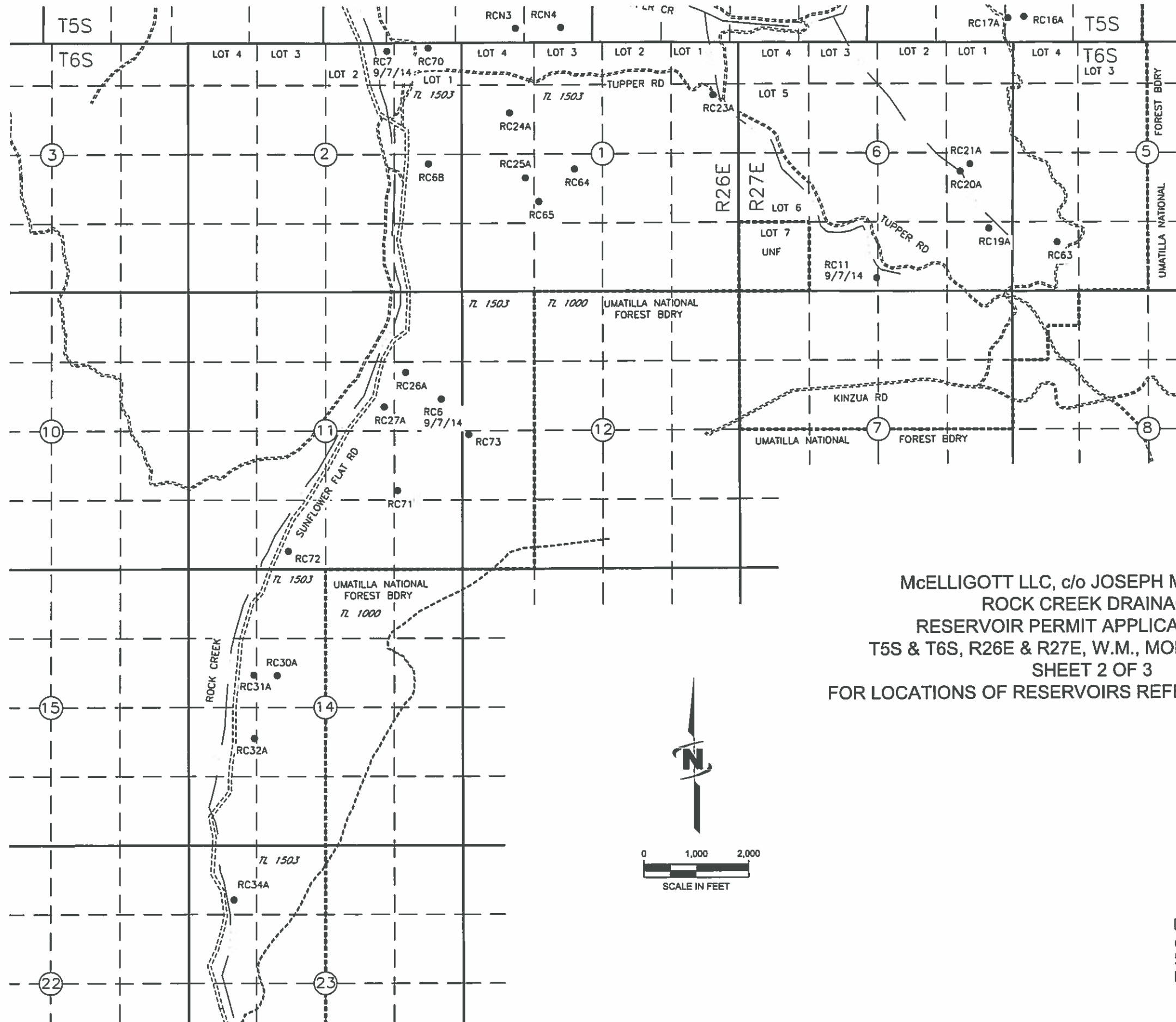

McELIGOTT LLC, c/o JOSEPH McELIGOTT
 ROCK CREEK DRAINAGE
 RESERVOIR PERMIT APPLICATION MAP
 T5S & T6S, R26E & R27E, W.M., MORROW COUNTY
 SHEET 2 OF 3
 FOR LOCATIONS OF RESERVOIRS REFER TO SHEET 3 OF 3



RECEIVED
 DEC 21 2016
 OWRD

DGV Consulting, PLLC
 dalevconsulting@gmail.com
 509 627 8717
 Nov 29, 2016

R-00745

McELIGOTT LLC, c/o JOSEPH McELIGOTT ROCK CREEK DRAINAGE
RESERVOIR PERMIT APPLICATION MAP
T5S & T6S, R26E & R27E, W.M., MORROW COUNTY
SHEET 3 OF 3

TOWNSHIP 5 SOUTH, RANGE 26E, W.M.

RC1 1720' N & 60' W FROM THE SE COR SEC 20
RC2 510' N & 1360' W FROM THE SE COR SEC 20
RC3 665' N & 1410' W FROM THE SE COR SEC 20
RC4 70' N & 1170' E FROM THE SW COR SEC 21
RC5 1520' N & 1780' W FROM THE SE COR SEC 21

RC7 40' N & 2080' W FROM THE SE COR SEC 21
RC8 1010' N & 1150' W FROM THE SE COR SEC 21

RC12 2990' N & 1470' E FROM THE SW COR SEC 23
RC13 2780' N & 660' E FROM THE SW COR SEC 24

RC15 2880' N & 1060' E FROM THE SW COR SEC 24

RC19 310' N & 490' E FROM THE SW COR SEC 24
RC20 290' N & 560' E FROM THE SW COR SEC 24

RC25 1430' N & 2630' W FROM THE SE COR SEC 25

RC29 2480' N & 300' W FROM THE SE COR SEC 26
RC30 1510' N & 955' W FROM THE SE COR SEC 26

RC34 1280' S & 1590' E FROM THE NW COR SEC 27
RC35 1570' S & 770' E FROM THE NW COR SEC 27
RC36 1860' S & 940' E FROM THE NW COR SEC 27

RC38 790' S & 2560' E FROM THE NW COR SEC 28
RC39 3440' S & 140' E FROM THE NW COR SEC 28
RC40 1890' N & 1440' W FROM THE SE COR SEC 28
RC41 1280' N & 1110' W FROM THE SE COR SEC 28

RC45 500' N & 1670' W FROM THE SE COR SEC 29
RC46 1160' N & 700' W FROM THE SE COR SEC 29
RC47 340' S & 1500' E FROM THE NW COR SEC 33
RC48 920' S & 1920' E FROM THE NW COR SEC 33

TOWNSHIP 5 SOUTH, RANGE 26E, W.M.

RC50 40' S & 1400' W FROM THE NE COR SEC 34

RC52 810' N & 1450' W FROM THE SE COR SEC 34
RC53 820' N & 620' W FROM THE SE COR SEC 34
RC54 120' S & 2900' E FROM THE NW COR SEC 35
RC55 760' S & 2130' E FROM THE NW COR SEC 35
RC56 1140' S & 1380' E FROM THE NW COR SEC 35

RC60 2970' N & 240' E FROM THE SW COR SEC 36
RC61 2390' N & 260' E FROM THE SW COR SEC 36
RC62 1220' N & 100' E FROM THE SW COR SEC 36

RCA 1340' N & 70' W FROM THE SE COR SEC 20
RCB 1150' N & 2520' E FROM THE SW COR SEC 21

RCD 1010' N & 980' W FROM THE SE COR SEC 28

RCG 1490' N & 60' W FROM THE SE COR SEC 22

RCI 2300' N & 780' W FROM THE SE COR SEC 22
RCJ 2400' S & 670' E FROM THE NW COR SEC 24

RC1A 1780' N & 860' E FROM THE SW COR SEC 35
RC2A 2210' N & 960' E FROM THE SW COR SEC 35
RC3A 2820' N & 1450' E FROM THE SW COR SEC 35
RC4A 3420' N & 1730' E FROM THE SW COR SEC 35

RC8A 810' N & 1790' W FROM THE SE COR SEC 26

RC11A 70' N & 1730' W FROM THE SE COR SEC 25
RC12A 870' N & 2090' W FROM THE SE COR SEC 25

RC14A 1680' N & 2690' W FROM THE SE COR SEC 25

RC16A 500' N & 2280' W FROM THE SE COR SEC 36
RC17A 400' N & 2570' E FROM THE SW COR SEC 36

RCN1 615' N & 640' W FROM THE SE COR SEC 21
RCN2 1660' N & 2320' E FROM THE SW COR SEC 22
RCN3 260' N & 1500' W FROM THE SE COR SEC 34
RCN4 280' N & 610' W FROM THE SE COR SEC 34

TOWNSHIP 6 SOUTH, RANGE 26E, W.M.

RC64 2340' N & 2160' E FROM THE SW COR SEC 1
RC65 1720' N & 1470' E FROM THE SW COR SEC 1
RC68 2440' N & 640' W FROM THE SE COR SEC 2

RC70 100' S & 640' W FROM THE NE COR SEC 2
RC71 1500' N & 1230' W FROM THE SE COR SEC 11
RC72 340' N & 3320' W FROM THE SE COR SEC 11
RC73 2570' N & 120' E FROM THE SW COR SEC 12

RC23A 1000' S & 490' W FROM THE NE COR SEC 1
RC24A 1340' S & 920' E FROM THE NW COR SEC 1
RC25A 2580' S & 1220' E FROM THE NW COR SEC 1
RC26A 1540' S & 1080' W FROM THE NE COR SEC 11
RC27A 2200' S & 1490' W FROM THE NE COR SEC 11

RC30A 2060' S & 1730' E FROM THE NW COR SEC 14
RC31A 2010' S & 1330' E FROM THE NW COR SEC 14
RC32A 3230' S & 1260' E FROM THE NW COR SEC 14

RC34A 1040' S & 860' E FROM THE SW COR SEC 23

9/7/14 RC6 2050' S & 400' W FROM THE NE COR SEC 11
9/7/14 RC7 160' S & 1430' W FROM THE NE COR SEC 2

RC63 930' N & 880' E FROM THE SW COR SEC 5

RC19A 1200' N & 440' W FROM THE SE COR SEC 6
RC20A 2290' N & 980' W FROM THE SE COR SEC 6
RC21A 2430' N & 790' W FROM THE SE COR SEC 6

9/7/14 RC11 260' N & 2580' W FROM THE SE COR SEC 6

TOWNSHIP 6 SOUTH, RANGE 27E, W.M.

RECEIVED
DEC 21 2016
OWRD

DGV Consulting, PLLC
dalevconsulting@gmail.com
509 627 8717
Nov 29, 2016