

# T14S, R45E, Sections 17 and 18, Willamette Meridian

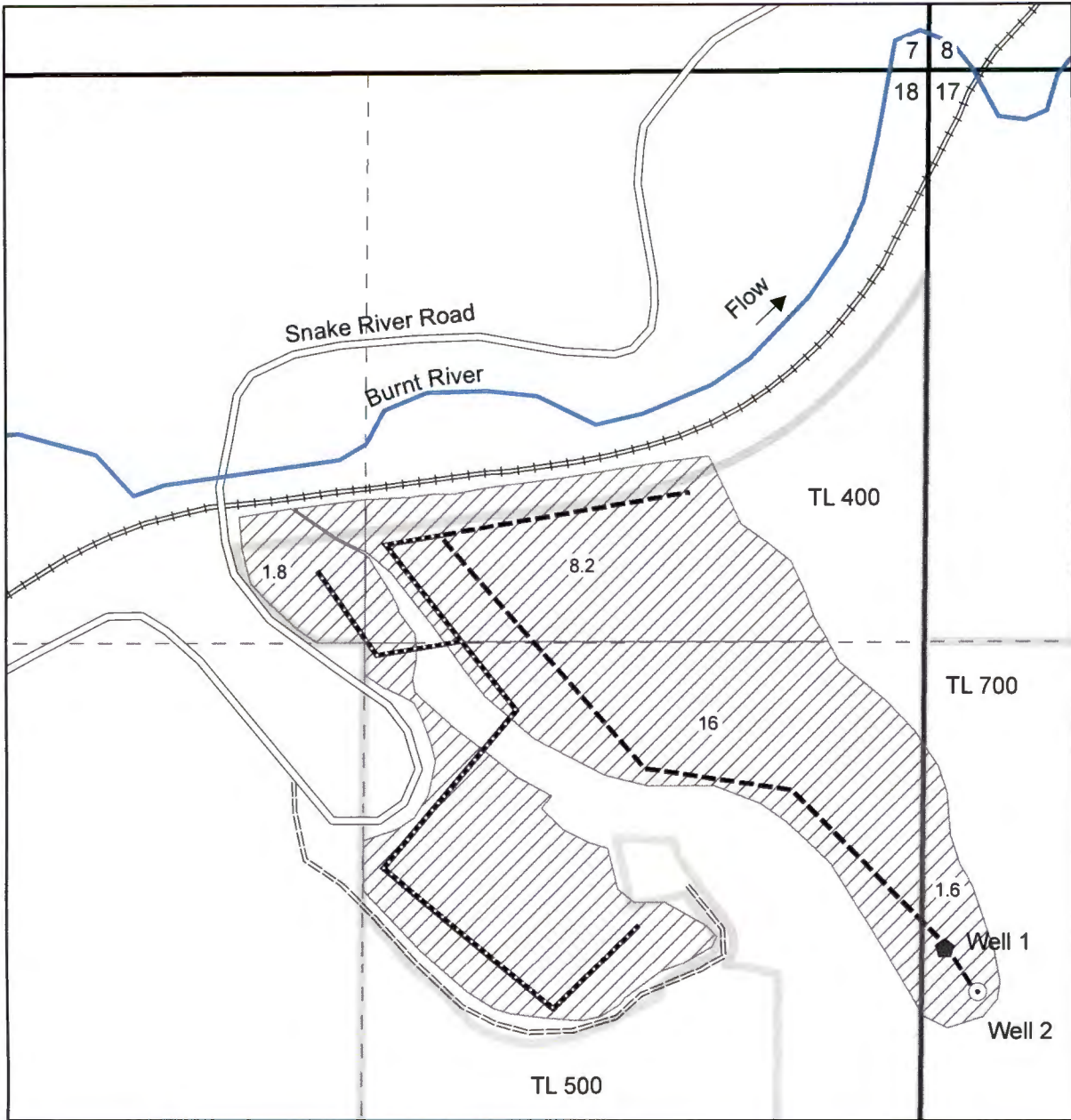

Proposed well 1 is located in the SW NW, T14S, R45E, Section 17, 55 feet east and 2040 feet south of the northwest corner of Section 17.

Proposed well 2 is located in the SW NW, T14S, R45E, Section 17, 130 feet east and 2145 feet south of the northwest corner of Section 17.

This map is not intended to provide legal dimensions or locations of property ownership lines.

- Proposed drilled well
- Proposed dug well
- Proposed supplemental water right
- Dirt road
- Railroad
- River
- Paved road
- Tax lot line
- Above ground pipe
- Buried pipe line
- Government lot line
- Quarter quarter line
- Section line

Groundwater Permit Application  
Tax lots 400 and 700  
prepared for  
Barber Ranch, LLC

map prepared by  
Nancy Rorick Consulting

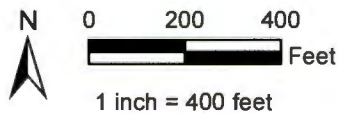

Rec'd 1/18/2017

GT-18424

Map revised 1/18/2017

# T14S, R45E, Sections 17 and 18, Willamette Meridian

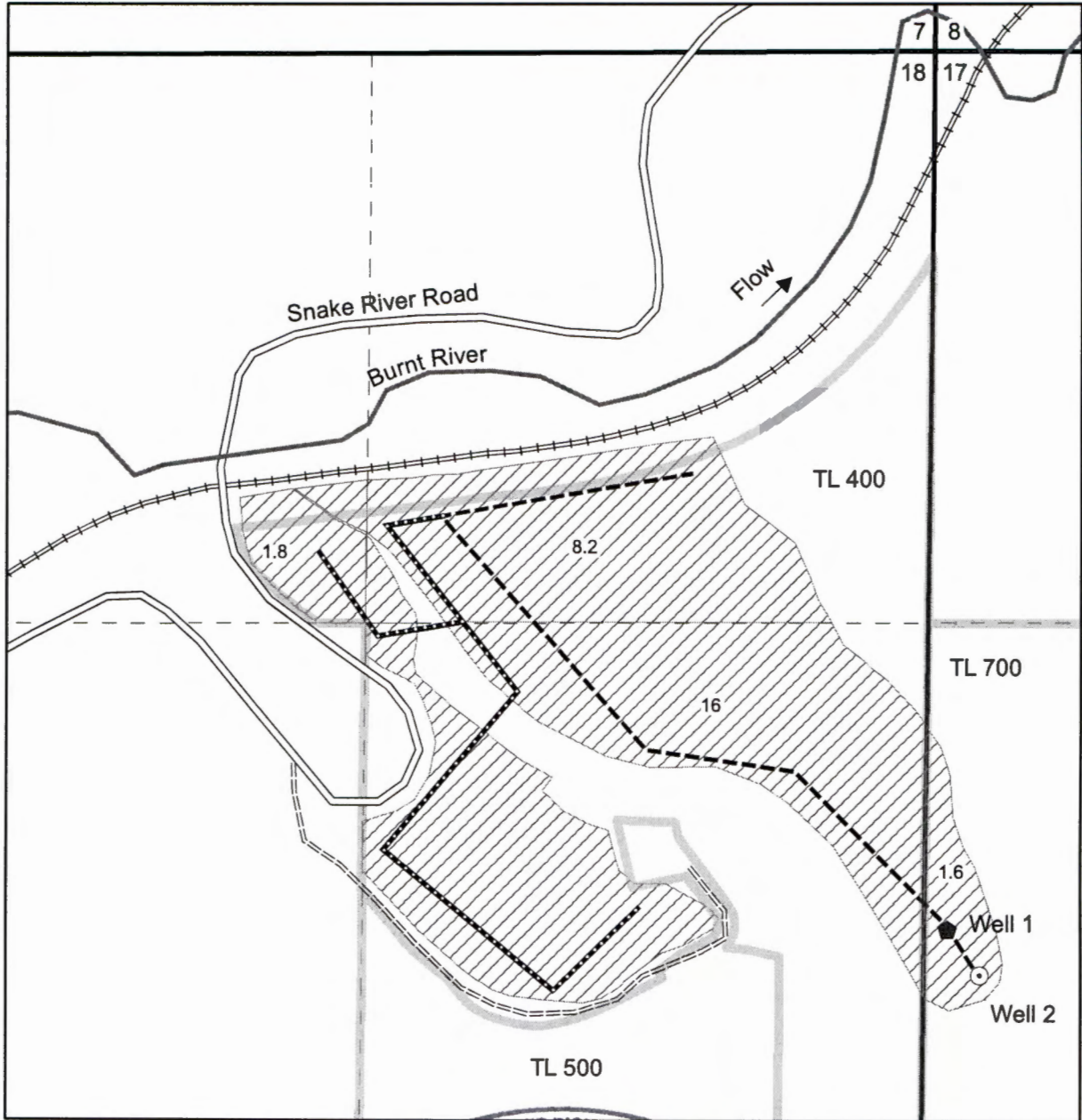

This map is not intended to provide legal dimensions or locations of property ownership lines.

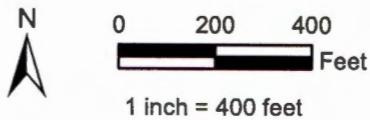
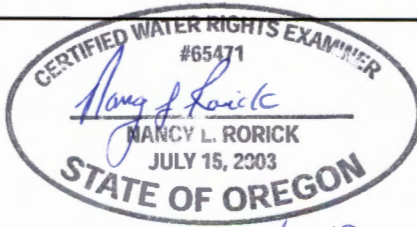

- ◆ Proposed drilled well
- Proposed dug well
- ▨ Proposed supplemental water right
- == Dirt road
- ≡≡≡ Railroad
- River
- Paved road
- Tax lot line
- - - Above ground pipe
- - - Buried pipe line
- - - Government lot line
- - - Quarter quarter line
- Section line

Groundwater Permit Application  
Tax lots 400 and 700  
prepared for  
Barber Ranch, LLC

map prepared by  
Nancy Rorick Consulting

RECEIVED BY OWRD

JAN 03 2017

SALEM, OR

G-18425



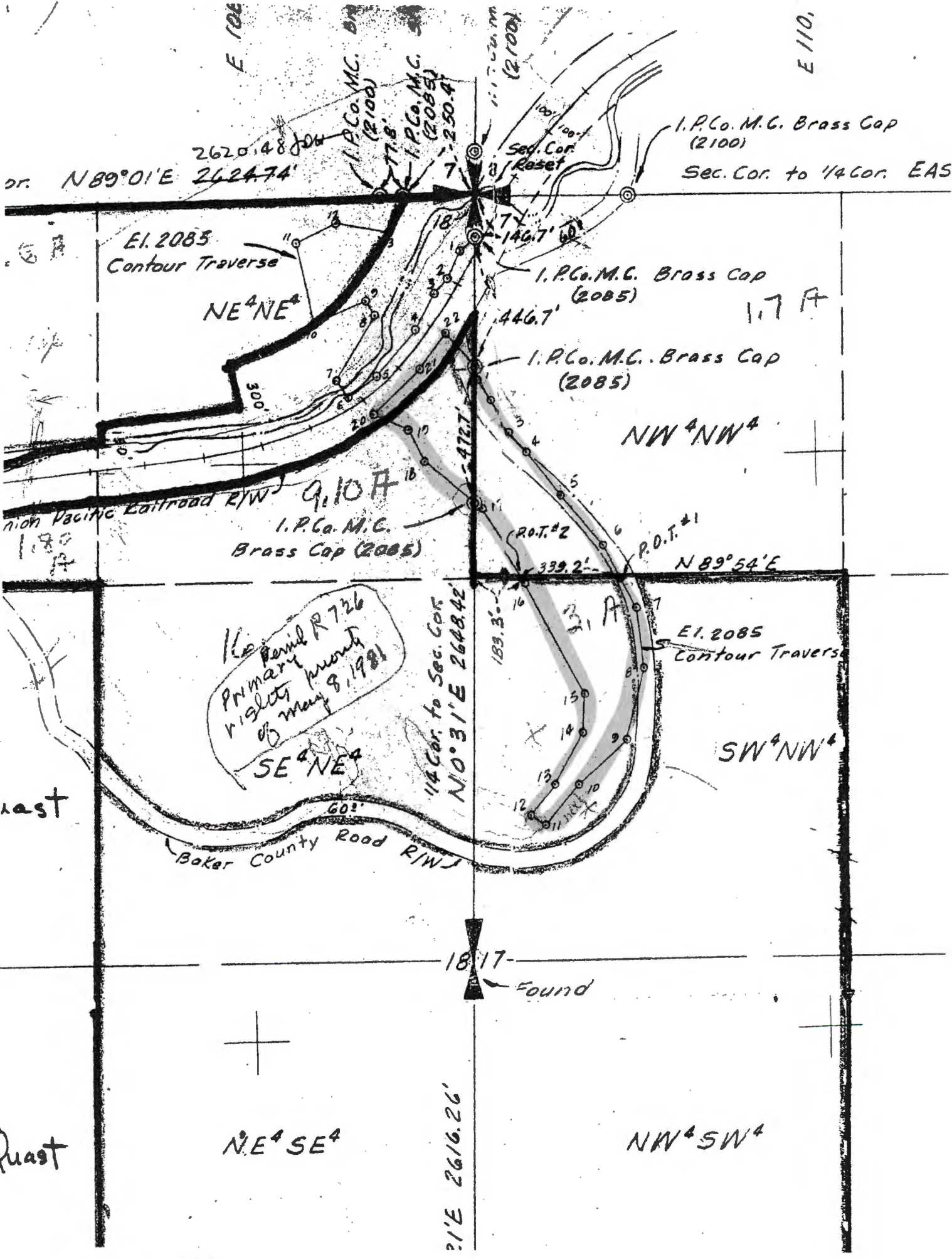

dr.  $N 89^{\circ} 01' E$  2620.48  
 2624.74'

E 110'

I.P.Co. M.C. Brass Cap (2100)  
 Sec. Cor. to 1/4 Cor. EAS

E1. 2085  
 Contour Traverse

NE<sup>4</sup>NE<sup>4</sup>

I.P.Co. M.C. Brass Cap (2085)

I.P.Co. M.C. Brass Cap (2085)

North Pacific Railroad R/W

9.10 A

I.P.Co. M.C. Brass Cap (2005)

NW<sup>4</sup>NW<sup>4</sup>

$N 89^{\circ} 54' E$

1/4 Parcel R 726  
 Primary  
 rights  
 05 May 8, 1981

SE<sup>4</sup>NE<sup>4</sup>

1/4 Cor. to Sec. Cor.  
 $N 0^{\circ} 31' E$  2648.42'

E1. 2085  
 Contour Traverse

SW<sup>4</sup>NW<sup>4</sup>

Baker County Road R/W

1817  
 Found

NE<sup>4</sup>SE<sup>4</sup>

NW<sup>4</sup>SW<sup>4</sup>

1'E 2616.26'

East

West