

Certified Water Rights Examiner
85503
[Signature]
DOANN M. HAMILTON
May 10, 2012

T.6S. R.3W. Sec. 17 & 20, W.M.

June 30, 2017

RENEWS

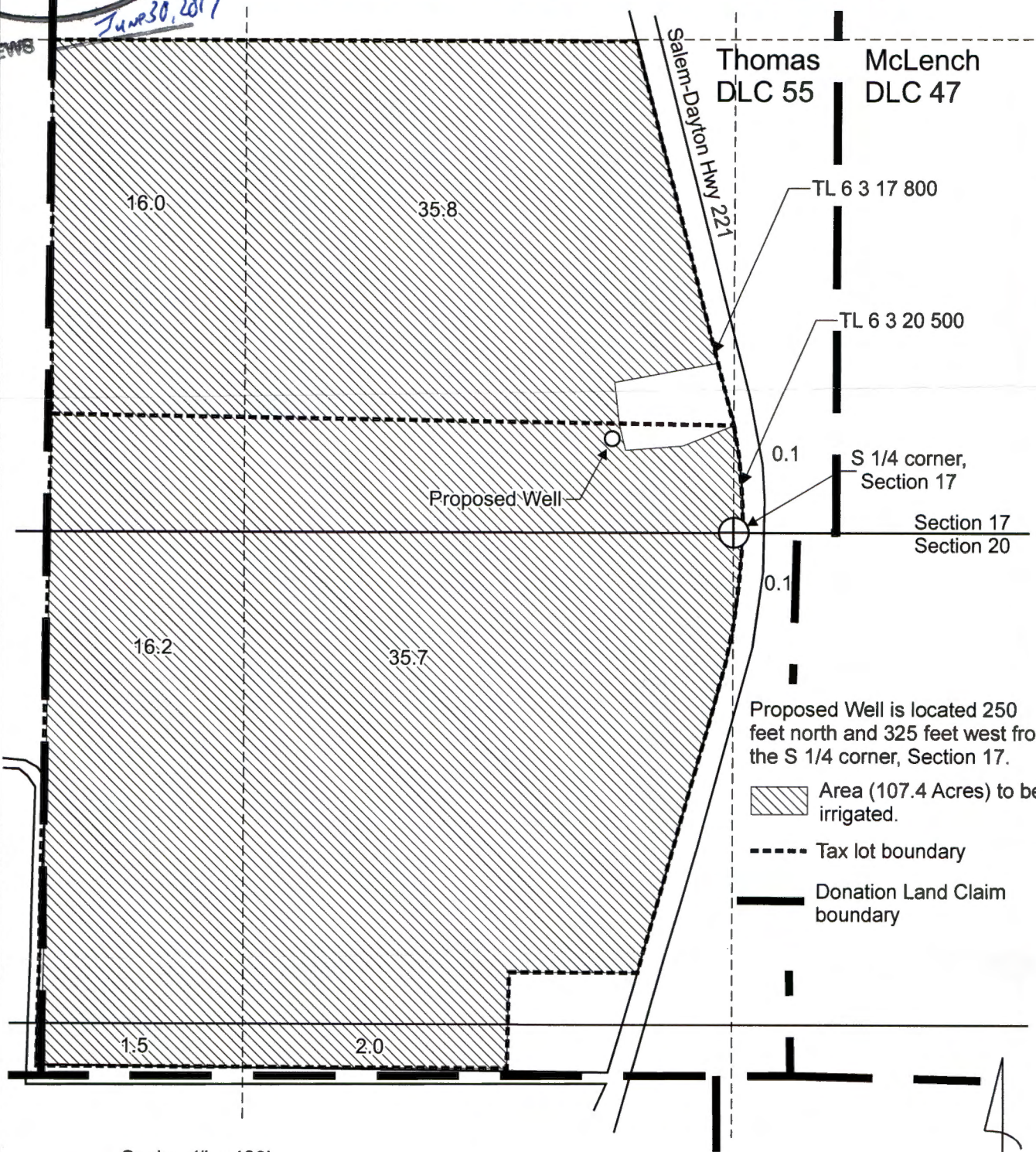

Thomas
DLC 55

McLench
DLC 47

TL 6 3 17 800

TL 6 3 20 500

0.1
S 1/4 corner,
Section 17

Section 17
Section 20

Proposed Well is located 250 feet north and 325 feet west from the S 1/4 corner, Section 17.

Area (107.4 Acres) to be irrigated.

Tax lot boundary

Donation Land Claim boundary

Scale: 1" = 400'

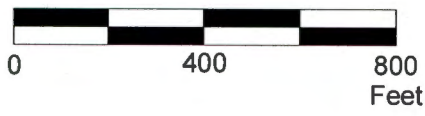

This map was prepared for the purpose of identifying the location of a water right only and is not intended to provide legal dimensions or location of property ownership lines.



ColemanGWAppMap.cdr

Pacific Hydro-Geology Inc.

Water Right Application Map

KCK Partners LLC c/o Kevin Coleman
T.6S. R.3W. Sec. 17 & 20, W.M.

01/2017

RECEIVED

IAN 09 2017

OWRD

6-184207

Polk County Map

G-18428

Subject Property



RECEIVED
JAN 09 2017
OWPRD



12-30-2016



This map was produced using the Polk County GIS data. The GIS data is maintained by the county to support its governmental activities. The county is not responsible for map errors, omissions, misuse or misinterpretation.

16-0001