

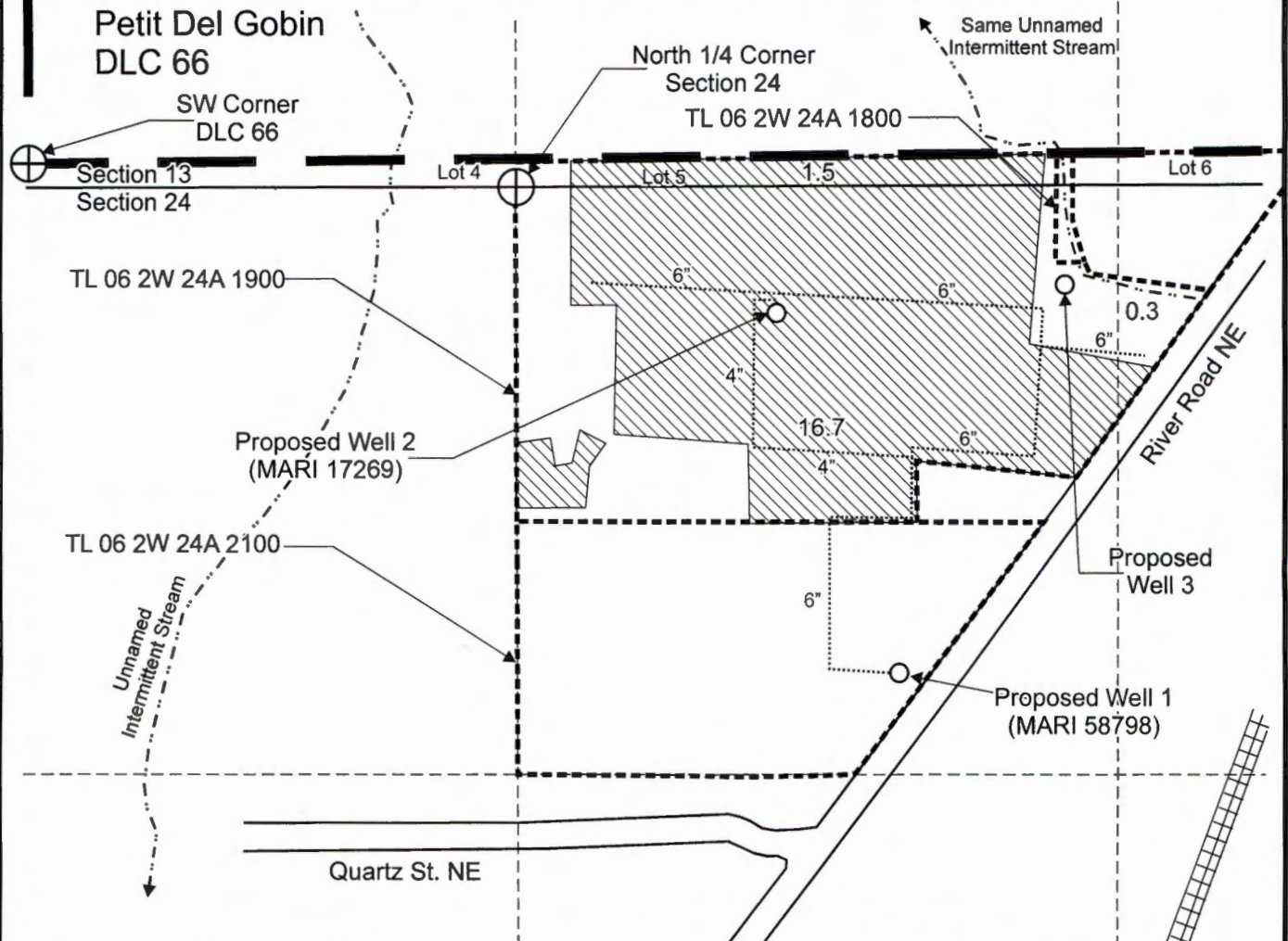



# T.6S. R.3W. Sec. 13 & 24, W.M.



Proposed Well 1 (MARI 58798) is located 1,085 feet south and 865 feet east from the N 1/4 corner, Section 24.  
 Proposed Well 2 (MARI 17269) is located 330 feet south and 1,690 feet east from the SW corner, DLC 66.  
 Proposed Well 3 is located 215 feet south and 1,235 feet east from the N 1/4 corner, Section 24.

 Area (18.5 acres) to be covered under nursery operations.

-  Tax lot boundary
-  Donation Land Claim boundary
-  Irrigation mainline

*Doann Hamilton*  
 Certified Water Rights Examiner  
 85503  
 DOANN M. HAMILTON  
 May 10, 2012

*RENEWS JUN 25 2012*

24

Scale: 1" = 400'

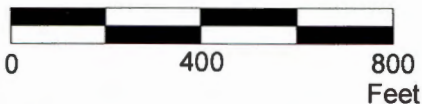

This map was prepared for the purpose of identifying the location of a water right only and is not intended to provide legal dimensions or location of property ownership lines.

Groundwater Permit Application Map

**RECEIVED**

Pacific Hydro-Geology Inc.

Robert W. Gabriel Trust  
 T.6S. R.3W. Sec. 13 & 24, W.M.

JAN 09 2017

01/2017

**OWRD**

GabrielNurseryGWappMap.cdr