

BOUNDARY LINE ADJUSTMENT

INSTRUMENT 97-1845  
PAGE 3 OF 3 PAGES

Tw. 16 S., R. 43 E., SECTION 9 TAX LOT 1600 ZONING ERU

RECEIVED BY OWRD  
SEP 30 2016  
SALEM, OR

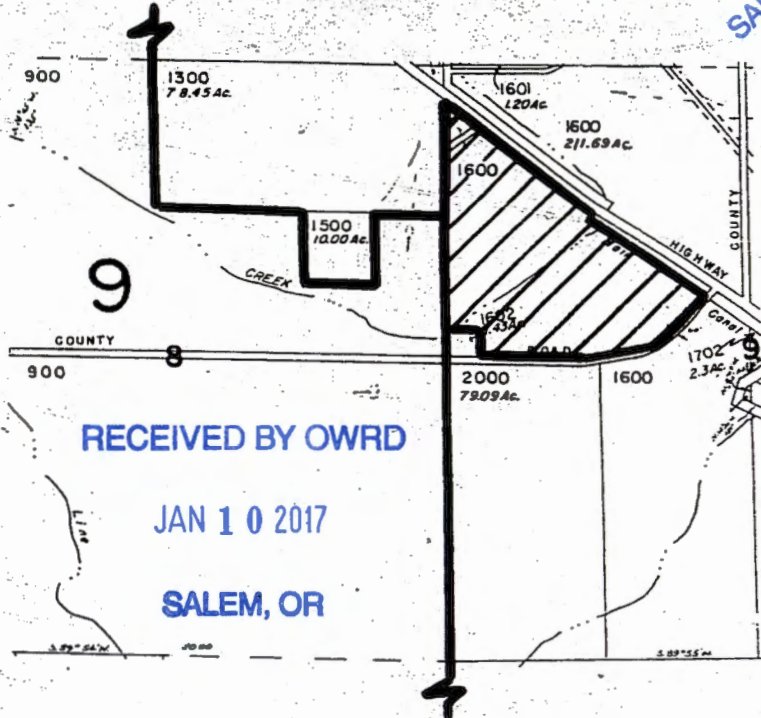

RECEIVED BY OWRD  
JAN 10 2017  
SALEM, OR

*Dick Manning* 3/12/97  
ASSESSOR'S OFFICE DATE  
# 05904

No Survey required.  
*Jim Kimbuling* 3/11/97  
COUNTY SURVEYOR DATE

SURVEYED BY \_\_\_\_\_ FILING DATE \_\_\_\_\_ SURVEY NO. \_\_\_\_\_ DWGNO. \_\_\_\_\_

SUBMITTAL DATE \_\_\_\_\_

ALL INFORMATION SHOWN ON THE PLAN MAP IS ACCURATE AND WE ACCEPT FULL RESPONSIBILITY FOR SUCH REPRESENTATION.

As a condition of approval of this map the undersigned hereby agrees that he/she will hold Maheur County harmless from and indemnify the County for any liability for damage which may occur to the undersigned or his/her property or to any other persons property whatsoever as a result of the undersigned's failure to build, improve or maintain roads in this land action.

Wallace Hammack  
OWNERS  
*Box 51 Jamieson Or 97909* 473-2632  
MAILING ADDRESS Phone No.  
*Wallace Hammack 2-28-97*  
Owner's Signature Date Owner's Signature Date  
Owner's Signature Date Owner's Signature Date

Gum Creek Farms, Inc.  
OWNERS  
*5070 SR R K Vale* 473-3324  
MAILING ADDRESS Phone No.  
*William A. Heid 3-6-97*  
Owner's Signature Date Owner's Signature Date  
*for Gum Creek Farms, Inc*  
Owner's Signature Date Owner's Signature Date

Maheur County hereby gives notice in ad developers, purchasers, potential purchasers and as third parties whatsoever that the County disclaims any liability whatsoever for any damage which may occur as a result of the failure of the developer to construct, improve or maintain roads in this proposed land action.

APPROVAL  
*Jan D Beed* 3-7-96  
PLANNING DIRECTOR DATE

COUNTY CLERK CERTIFICATION  
State of Oregon )  
County of Maheur ) S.S.

Inst. No. \_\_\_\_\_  
I certify that the within instrument of writing was received for record on the \_\_\_\_\_ day of \_\_\_\_\_, 19\_\_\_\_ at \_\_\_\_\_ o'clock \_\_\_\_\_ M.

DEBORAH R. DeLONG  
County Clerk

By: \_\_\_\_\_

G-1845A

THIS MAP WAS PREPARED FOR ASSESSMENT PURPOSE ONLY



SECTION 10 T.16S. R.43E. W.M.  
MALHEUR COUNTY  
1" = 400'

16S43E10



G-10452

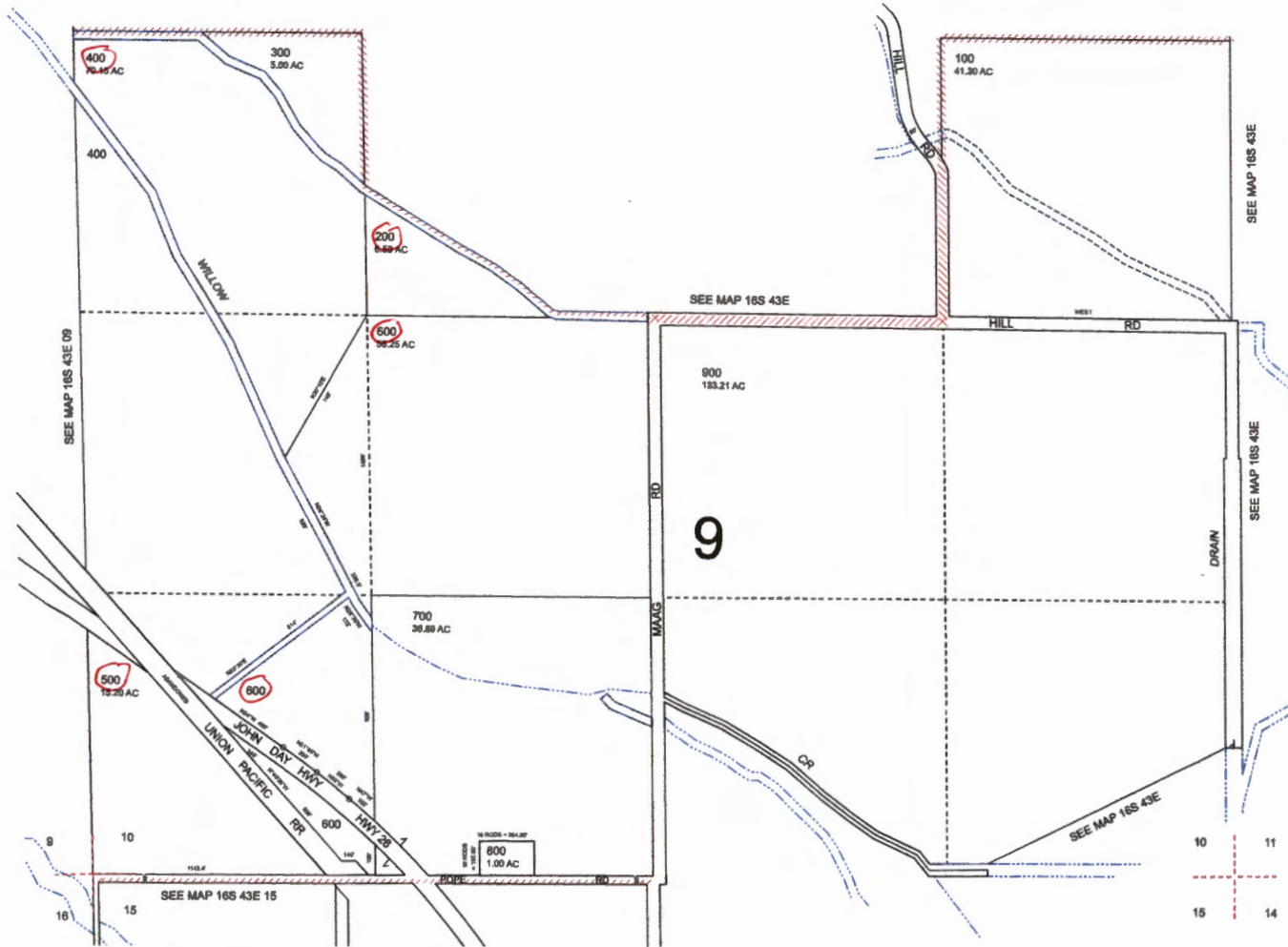

RECEIVED BY OWRD  
JAN 10 2017  
SALEM, OR

Revised: MA  
07/18/2016

16S43E10

THIS MAP WAS PREPARED FOR  
ASSESSMENT PURPOSE ONLY

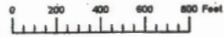

SECTION 15 T.16S. R.43E. W.M.  
MALHEUR COUNTY  
1" = 400'

16S43E15  
& INDEX

0-16532



10 11  
15 14

RECEIVED BY OWRD

JAN 10 2017

SALEM, OR

Revised: MA  
07/18/2016

& INDEX  
16S43E15

THIS MAP WAS PREPARED FOR ASSESSMENT PURPOSE ONLY

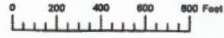

SECTION 9 T.16S. R.43E. W.M.  
MALHEUR COUNTY  
1" = 400'

16S43E09

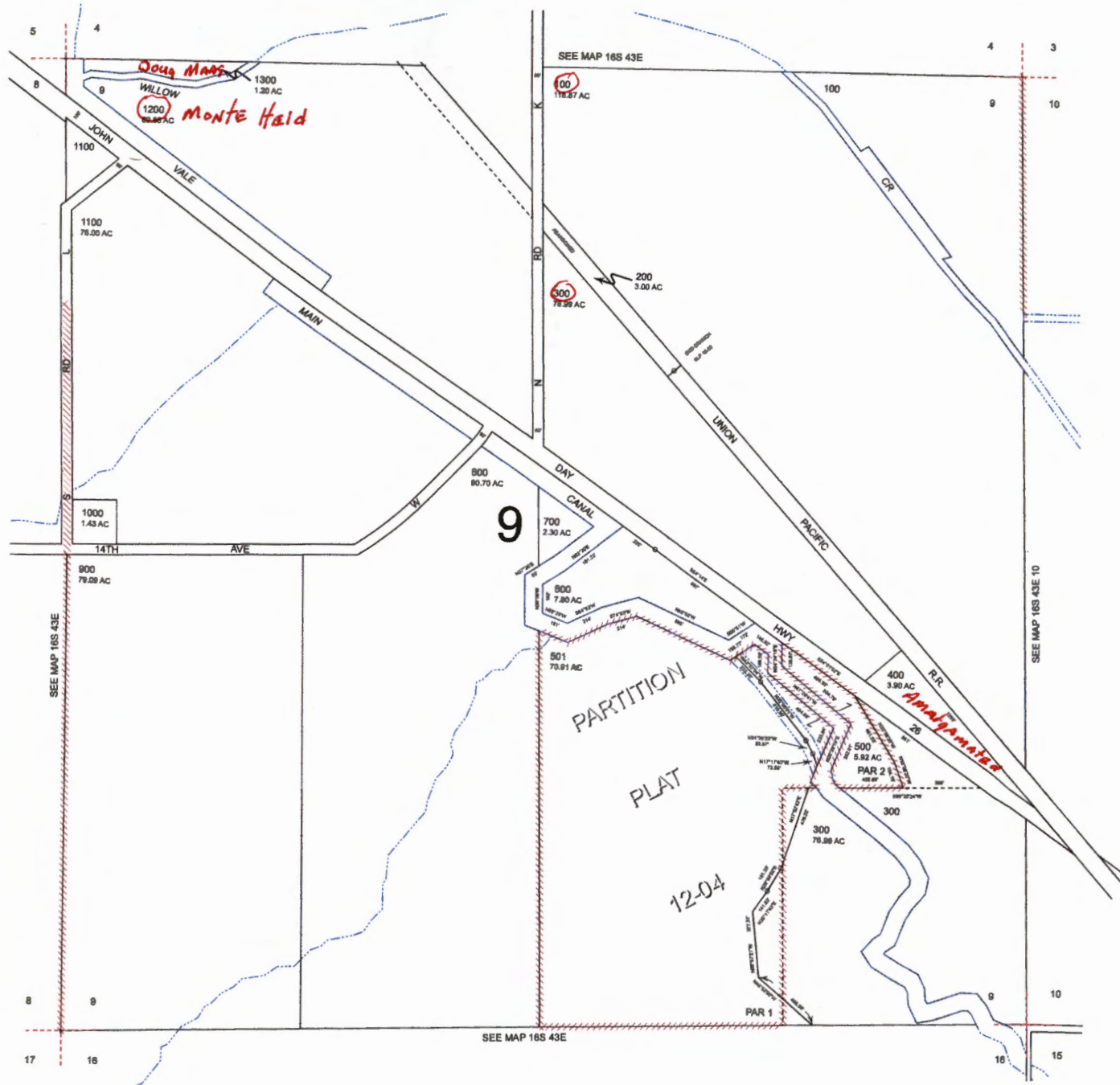

RECEIVED BY OWRD

JAN 10 2017

SALEM, OR

G-18432

Revised: MA  
07/18/2016

16S43E09

THIS MAP WAS PREPARED FOR ASSESSMENT PURPOSE ONLY



SE1/4 NW1/4 SECTION 15 T.16S. R.43E. W.M. MALHEUR COUNTY  
1" = 100'

16S 43E 15BD  
CANCELLED NO. 590A1  
Revised MA 10/23/2006



RECEIVED BY OWRD

JAN 10 2017

SALEM, OR

*Monte Heid*

*TOWN*

*JAMIESON*

SEE MAP 16S 43E 15

*G-19477*

16S 43E 15BD

THIS MAP WAS PREPARED FOR ASSESSMENT PURPOSE ONLY

0 1,000 2,000 3,000 4,000 Feet

# T.16S. R.43E. W.M. MALHEUR COUNTY

## 16S43E & INDEX

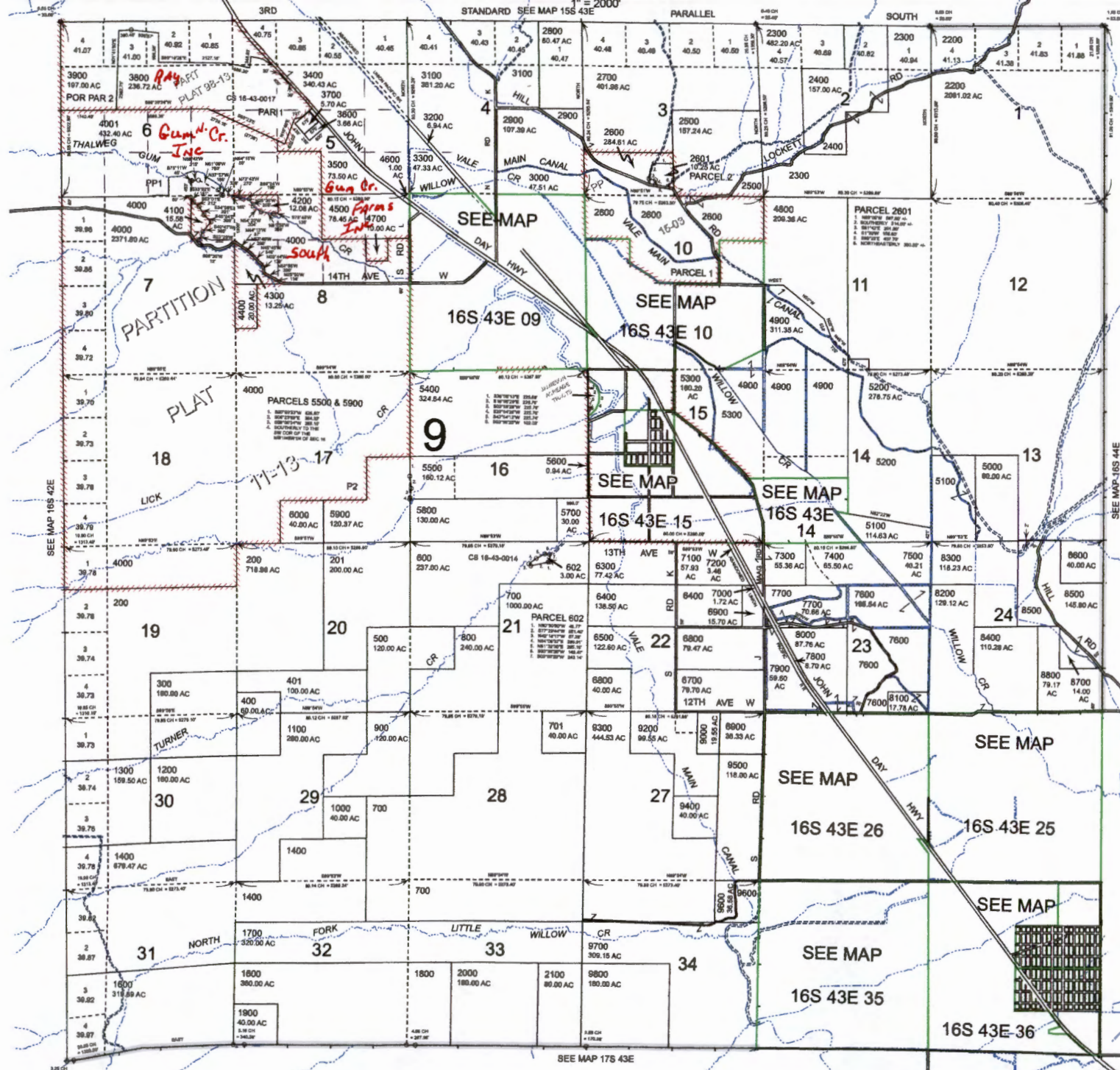

RECEIVED BY OWRD

JAN 10 2017

SALEM, OR

Revised: MA  
07/18/2016

& INDEX  
16S43E

0-18432

SEE MAP 17S 43E

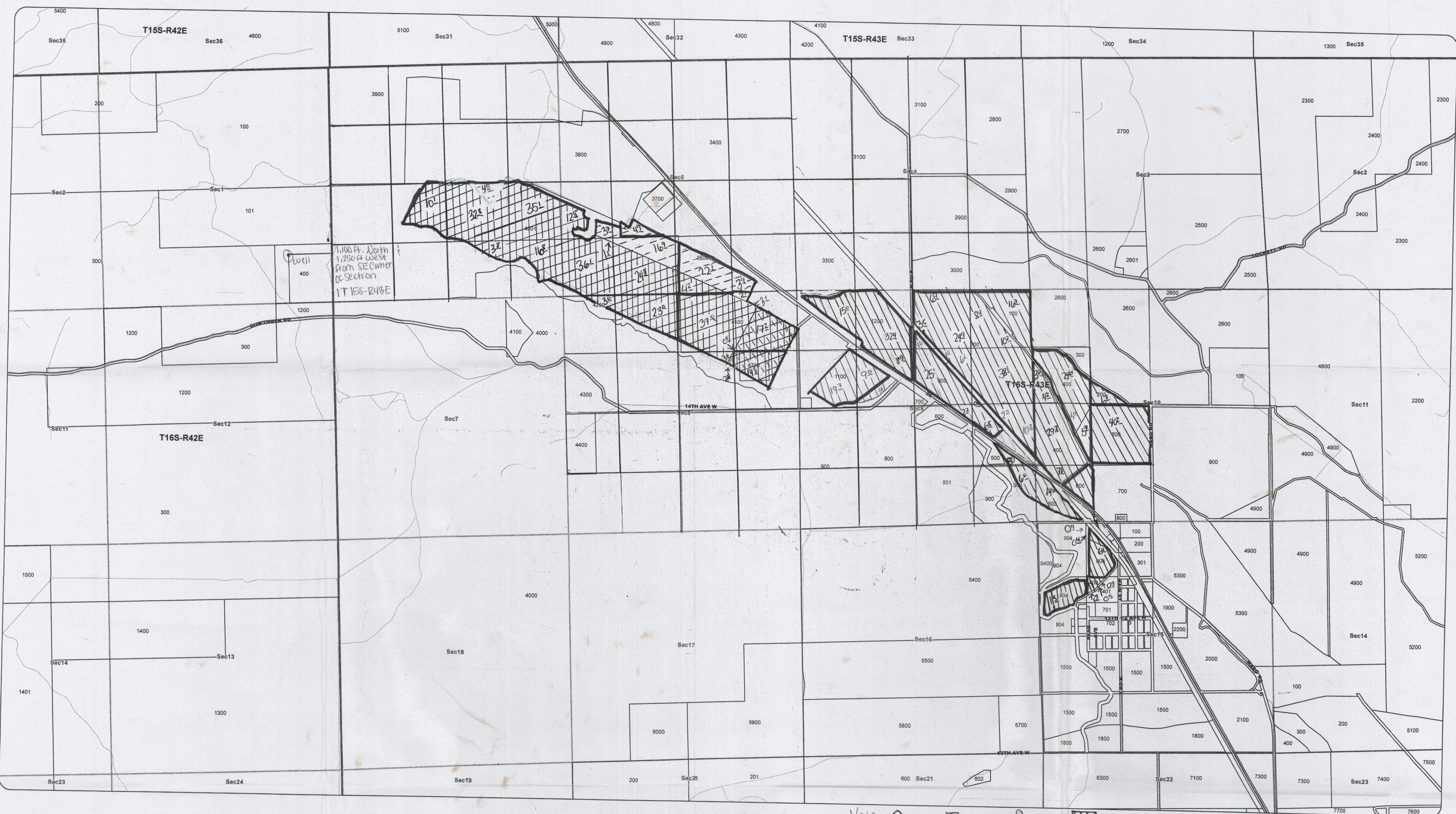

FOR ASSESSMENT PURPOSES ONLY

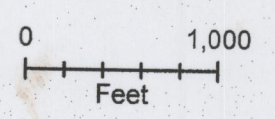

Vale Oregon Irrigation District -  
 Well 5 Cent-51777-  
 Well 11 Cent-60415-  
 Well 14 Cent-82626-  
 Well 8 Cent-51778-  
 Tax Lot Borders

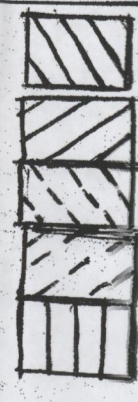

RECEIVED BY OWRD  
 SEP 30 2016  
 SALEM, OR

RECEIVED BY OWRD  
 JAN 10 2017  
 SALEM, OR

RECEIVED BY OWRD  
 JAN 10 2017  
 SALEM, OR