

T.6S.,R.1W.,W.M.

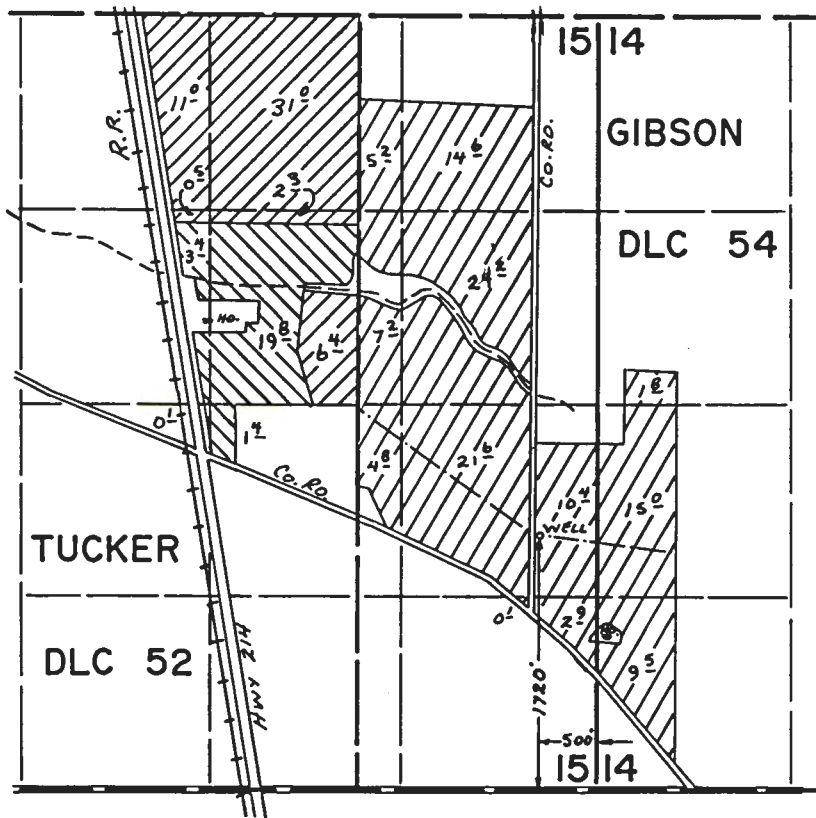

FINAL PROOF SURVEY UNDER

G-5446 G-5362
 Application No. G-7297 Permit No. G-6748
 IN NAME OF

 - PRIMARY  - SUPP'L

CHARLES WAVRA

Surveyed Aug. 18, 1976, by L. Toll

June 21, 1993

CHARLES D WAVRA
8167 OAK LANE NE
MT ANGEL OR 97362

RE: USER-ID # 9538

With regard to the pump test requirements for the following well and its associated water right:

POD-ID	Well	Application	Permit	Certificate	Status
18033	Smith #1	G-9645	G-8948	64337	Approved
20404	Hat #1	G-5446	G-5362	46993	Approved

The Water Resources Department has reviewed and accepted the pump test results you submitted. The Department requires no further testing of this well at this time. However, you will be required to submit a static water level measurement of the well on the ten-year anniversary of the test you conducted.

We appreciate your cooperation in this program. If you have any questions, please contact Mike Zwart or Bill Ferber at the address below or by calling 378-8455.

Sincerely,

Wendy Mølgaard
for
FRED LISSNER, Manager
Groundwater/Hydrology Section

cc: Water Rights Section

2603W



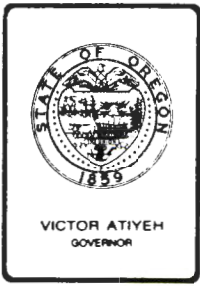

Water Resources Department
MILL CREEK OFFICE PARK

555 13th STREET N.E., SALEM, OREGON 97310

PHONE 378-8508

June 5, 1985

Charles Wavra
8167 Oak Lane, NE
Mt. Angel, OR 97362

Dear Mr. Wavra:

REFERENCE: Files 21145, G-5446 and G-7297

Enclosed you will find affidavits when signed by the legal owner, notarized and returned to this office will remove the right described by Certificate 22639 and the supplemental portion of the right described by Certificate 46996.

Also enclosed you will find an application form prepared describing primary irrigation from two wells for, among other lands, the land which the water right will be cancelled and supplemental irrigation for the lands which have a right from well 2.

The application requires the examination fee of \$200.00 and, in addition, a permit recording fee of \$478.00.

If you have any questions or problems with the affidavits or application, please feel free to contact me.

Sincerely,

Stephen C. Brown
Senior Water Rights Examiner

SCB:jvm

Enclosures

STATE OF OREGON

COUNTY OF

MARION

Proof of Appropriation of Water

CHARLES WAVRA

of Rt. 1, Box 128 B, Mt. Angel
has applied beneficially the waters of
a well

, State of Oregon, 97362 ,

a tributary of Abiqua Creek
irrigation of 117.3 acres

for the purpose of

under Permit No. G-5362 and that the use of said waters has been completed under the
terms of said permit; that the priority of the right dates from
March 3, 1971

that the amount of water for the purposes aforesaid, has been actually beneficially used in the
amount of

1.25 cubic feet per second

or its equivalent in case of rotation, measured at the point of diversion from the well.
The well is located in the NE $\frac{1}{4}$ SE $\frac{1}{4}$ as projected within Gibson DLC 54, Section 15,
T. 6 S., R. 1 W., W. M.; 1720 feet North and 500 feet West from SE Corner,
Section 15.

The amount of water used for irrigation, together with the amount secured under any other
right existing for the same lands, shall be limited to one-eightieth of one cubic foot per second
per acre, or its equivalent for each acre irrigated and shall be further limited
to a diversion of not to exceed 2 $\frac{1}{2}$ acre feet per acre for each acre irrigated
during the irrigation season of each year,

and shall
conform to such reasonable rotation system as may be ordered by the proper state officer.

A description of the place of use under the right, and to which such right is appurtenant, is
as follows:

SEE NEXT PAGE

conform to such reasonable rotation system as may be ordered by the proper state officer.

A description of the place of use under the right, and to which such right is appurtenant, is as follows:

SEE NEXT PAGE

I have read the above and foregoing proof of appropriation of water; I know the contents thereof, and that the facts therein stated are true.

IN WITNESS WHEREOF, I have hereunto set my hand this 14th day of November,

1926

Charles OWarra

1.8 acres SW $\frac{1}{4}$ NW $\frac{1}{4}$
15.0 acres NW $\frac{1}{4}$ SW $\frac{1}{4}$
9.5 acres SW $\frac{1}{4}$ SW $\frac{1}{4}$
Section 14

14.6 acres NE $\frac{1}{4}$ NE $\frac{1}{4}$
5.2 acres NW $\frac{1}{4}$ NE $\frac{1}{4}$
7.2 acres SW $\frac{1}{4}$ NE $\frac{1}{4}$
24.2 acres SE $\frac{1}{4}$ NE $\frac{1}{4}$
32.0 acres NE $\frac{1}{4}$ SE $\frac{1}{4}$
4.8 acres NW $\frac{1}{4}$ SE $\frac{1}{4}$
3.0 acres SE $\frac{1}{4}$ SE $\frac{1}{4}$
Section 15

All as projected within Gibson DLC 54
T. 6 S., R. 1 W., W. M.

T. 6 S, R. 1 W, W.M. ✓

SEC 14 - SW NW

18

NW SW

150

SW SW

95

SEC 15 - NE NE

146

NW NE

~~ALL w/ GIBSON DLC 54~~

52

SW NE

72

SE NE

242

NE SE

320

NW SE

48

SE SE

30

ALL w/in GIBSON DLC 54

1173

Abstract of Permit No. G-5362 ✓

Application No. G-3446 ✓ Certificate No. 20000

Name **Charles Wavra** ✓
 Rt. 1, Box 140 128 B ✓
 Address **Mt. Angel, OR 97362** ✓

Source of water supply **A well, trib., Abiqua Creek**

Use **Irrigation of 117.3** ✓

Point of diversion **NE 1/4 sec. 15, T.6 S., R.1 W., 1/4 mi. west of Mt. Angel, Marion County, SE corner, NE 1/4 sec. 15, Marion County.**

Number of acres **117.3** ✓
1720' N AND 500' W FROM NE CORNER OF SEC 15

DESCRIPTION OF LAND TO BE IRRIGATED OR PLACE OF USE

Twp.	Range	Sec.	NE 1/4				NW 1/4				SW 1/4				SE 1/4			
			NE 1/4	NW 1/4	SW 1/4	SE 1/4	NE 1/4	NW 1/4	SW 1/4	SE 1/4	NE 1/4	NW 1/4	SW 1/4	SE 1/4	NE 1/4	NW 1/4	SW 1/4	SE 1/4
6 S	1 W	15	16.4	3.5	6.1	28.6								30.6	2.3		1.8	
													16.9					

(Handwritten notes on table: "14.4", "2.0", "16.9", "28.6", "30.6", "2.3", "1.8")

Priority date **March 3, 1971** ✓

Amount of water **1.25** ✓
~~2.46 c.f.s.~~

Time limit to begin construction **2-21-76**

Time limit to complete construction **10-1-76** extended to _____

Time limit to completely apply water **10-1-77** extended to _____

Remarks: This appropriation shall be limited to 1/80th of one cubicfoot per second or its equivalent for each acre irrigated and shall be further limited to a diversion of not to exceed 2 1/2 acre feet per acre for each acre irrigated during the irrigation season of each year; and shall be subject to such reasonable rotation system as may be ordered by the proper state officers.

DFU-122-76
8-10-76 LMT

cgm

Basin 2, Volume

INFO- CHARLES WAURA - SHOWED US WELL AND LAND TRK1.

Abstract of Permit No. 0-2262

NEEL- 673' DDBP
 12" casing at top 10' casing unit
 47' SWL 24' SWL
 Drilled for CHARLES WAURA

Application No. 0-2262
 Charles Waura
 122 W. Angeles St.
 Los Angeles, CA 90015

Pump- LANGE-BOWLER DD TURB 6" DISCHARGE
 Motor- VHS 60 AMP @ 1700 RPM

PIPE- BURIED 6" PVC MAINLINE

DESCRIPTION OF LAND TO BE IRRIGATED OR PLACE OF USE														
Twp	Range	Sec	NEN			NWN			SEN			SWN		

1160' 4" Alum MAIN
 4800' 3" Alum LAT

HEADS- 60 buckner 860 1/4 } (90 to 120 MAX)
 60 buckner 860 1/2 } (DEPENDS ON LAYOUT AND CROPS)

USE- STRAWBERRIES, CORN, GRAM, BEANS

LIFT- SEE QUAD

TIE- DEN-ILL-76

Notes: AREAS cut out at ACCEPT
 BRUSH AND TREES, OR ADDITIONAL
 AREAS

Larry Toll
 6/9/76

$$\frac{1173}{80} = 1.466 \text{ cfs}$$

$$\frac{60(6.6)}{24+221+127} = 1.048 \text{ cfs}$$

Priority date
 Amount of water
 Time limit to begin construction
 Time limit to complete construction
 Time limit to completely apply water

Remarks: This appropriation shall be limited to 1.80 cfs of one cubic foot per second or its equivalent...
 2.00 (6.6) (1.048) = 1.466
 24 + 102 + 221 = 347

WATER RIGHT MAP

FOR: CHARLES WAVRA
RT. 1, BOX 141
MT. ANGEL, OREGON

RECEIVED
MAR 31 1971
STATE ENGINEER
SALEM OREGON
W.M.

TOWNSHIP 6 SOUTH, RANGE 1 WEST,

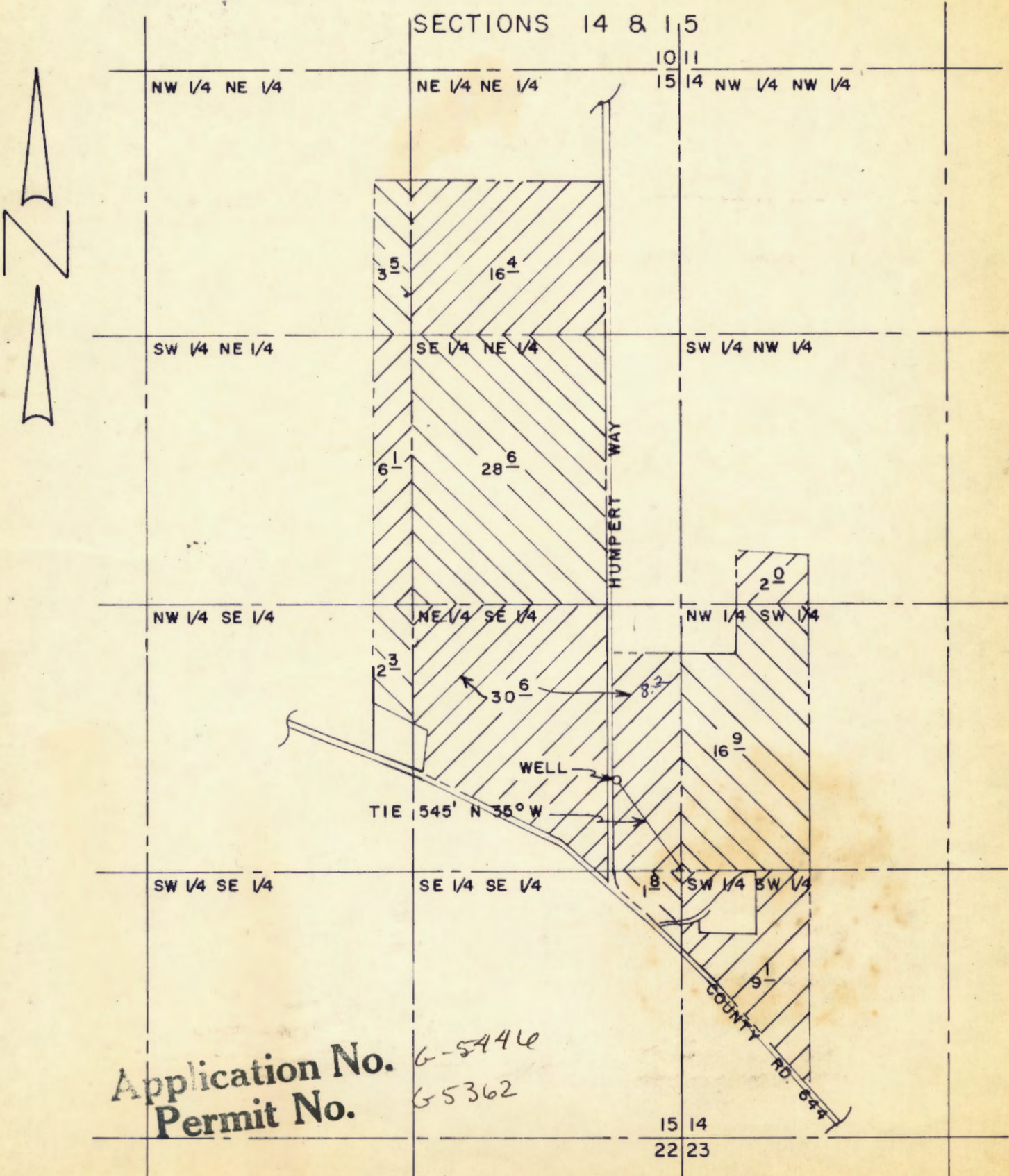

Application No. 6-5446
Permit No. 65362

KNOW ALL MEN BY THESE PRESENTS, That Henry Humpert, a single person -----

in consideration of TEN----- Dollars,

to him paid by Charles D. Wavra and Jane C. Wavra, husband and wife -----

does hereby grant, bargain, sell and convey unto said Grantees, their-----

heirs and assigns, all the following real property, with the tenements, hereditaments and appurtenances situated in the County of Marion and State of Oregon, bounded and described as follows, to-wit:

TRACT 1:

Beginning at a water-worn stone in the middle of the County road, 18.12 chains East of the West boundary of the Donation Land Claim of R. C. Gibson and wife in Sections Fourteen (14) and Fifteen (15) Township Six (6), South, of Range One (1) West, of Willamette Meridian, and 60.88 chains South of the North boundary of said Donation Land Claim; the said stone being the Southwest corner of Frank Battig's sixty (60) acre tract of land; thence North on the West boundary of said sixty (60) acre tract of land seventeen (17) chains and fifty-seven (57) links; thence East 9.25 chains to the East boundary of said sixty (60) acre tract of land; thence South 26.30 chains to an oak tree 7 inches in diameter, the Southeast corner of said sixty (60) acre tract of land; thence North $40^{\circ} 45'$ West 4.44 chains; thence North $49^{\circ} 45'$ West 8.31 chains to the place of beginning, situate in said Donation Land Claim, Marion County, State of Oregon.

TRACT 2:

Beginning at the Southeast corner of a 20 acre tract of land described in deed recorded October 27, 1941 in Volume 264, Page 647, Deed Records, which is also the Southeast corner of the land above described, thence North along the East line thereof and a Northerly extension thereof 34.24 chains to the Northwest corner of land formerly owned by Fred Uphoff; thence South $87^{\circ} 20'$ East along said Fred Uphoff's land 5.37 chains; thence South 40.23 chains to the center of a County Road; thence North $40^{\circ} 45'$ West 8.22 chains more or less to the place of beginning.

Application No. 6-5446
Permit No.

Description of the tract of land the title to which is insured by this policy:

PARCEL I.

Commencing at the Northwest corner of the Donation Land Claim of Randolph C. Gibson and wife in Sections 14 and 15, Township 6 South Range 1 West of the Willamette Meridian, in Marion County, State of Oregon; thence South on the West boundary of said claim 50.88 chains, to a stake in the County road from which an oak tree 18" in diameter bears North 2° East 92 links distant; thence South 65° 45' East 14.82 chains; thence South 49° 45' East 14.35 chains; thence South 40° and 45' East 4.44 chains to an Oak tree marked with 2 notches 6" in diameter; thence North parallel with the West boundary of said claim 69.61 chains to the North boundary of said Claim; thence West on the North line 27.37 chains to the place of beginning.

EXCEPTING from the above described the following parcels of land. All that portion of land described in the deeds from Mathias Dooley and wife to Lorin W. Guerin, recorded in Volume 28, Page 163, and Volume 30, Page 446, in the deed records of Marion County, Oregon.

ALSO Excepting the following described land; Beginning at the Northwest corner of the Donation Land Claim of Randolph C. Gibson and wife, in Sections 14 and 15 in Township 6 South of Range 1 West of the Willamette Meridian; thence South on the West line 1200 feet; thence South 86° 30' East 1106.82 feet, more or less to the center of a 40 foot road; thence North along the center of said road 1255.6 feet; thence West 1106.5 feet to the place of beginning.

PARCEL II.

Beginning on the West line of the Randolph C. Gibson Donation Land Claim 7.073 chains from the Northwest corner of the same in Township 6 South, Range 1 West of the Willamette Meridian, in Marion County, Oregon; thence South 87° 44' East 16.505 chains to the South side of a ditch; thence South 63° 14' East along said ditch 1.80 chains to the center line of the County Road; thence South along the center line of said road 10.28 chains; thence North 87° 58' West 18.19 chains to an iron bar; thence North along the West line of said Claim 11.107 chains to the point of beginning.

SAVE AND EXCEPT the tract of land conveyed to Marion County, for road purposes by deed recorded February 25, 1941, in Volume 255, Page 696, Deed Records, Marion County, Oregon.

Application No. 6-5446
Permit No.

April 1, 1975

Charles Wavra
Rt. 1, Box 140
Mt. Angel, OR 97362

G-5446

Dear Mr. Wavra:

G-5446, Permit No. G-5362 with a map print.

G-5446

March 30, 1971

Charles Wavra
Rt. 1, Box 140
Mt. Angel, Oregon 97362

Dear Mr. Wavra:

This will acknowledge your application for a permit to appropriate 1.46 cubic feet of water per second from a well for irrigation of 117.3 acres, transparency map and two prints, legal descriptions, and fees of \$31.40 for which our receipt number 22839 was handed to you.

Your application has been filed and numbered G-5446 and is in satisfactory form for approval by issuance of a permit.

Very truly yours,

WAYNE J. OVERCASH
Assistant

WJO:reo

Form C

OK
21

IMPORTANT—This form is a notice to the State Engineer that permittee is ready to make **final proof** to the extent to which the water has actually been applied to the intended use under the terms of the permit. Permittee is cautioned that Certificate of Water Right will be issued based on the extent of the quantity and use as determined by the **final proof** inspection and survey which will be made in response to the filing of this Form C.

NOTE: In the case of an irrigation permit, this Form C should not be mailed to the State Engineer until all of the land described in the permit, which it is intended to irrigate under this permit at any time, has actually been irrigated. Fill out, detach and mail to the State Engineer, Salem, Oregon 97310, when all of the water has been applied.

Application No. G-5446

RECEIVED

MAR 18 1976
WATER RESOURCES DEPT
SALEM, OREGON

NOTICE OF COMPLETE APPLICATION OF WATER TO A BENEFICIAL USE

Charles D. Wavra, the holder of Permit No. G-5362

to appropriate the public waters of the state of Oregon, completely applied the waters to a beneficial use in accordance with the terms of said permit, on the 1st day of July, 1975.

Remarks:

IN WITNESS WHEREOF, I have hereunto set my hand this 18th day of March, 1976

Charles D. Wavra
(Signature of Applicant)

Rt. 1 Box 128-B MT. Angel, Ore
(Address)
9736