

RECEIVED

MAR 18 1976

WATER RESOURCES DEPT  
SALEM, OREGON

T 6 S R 1 W

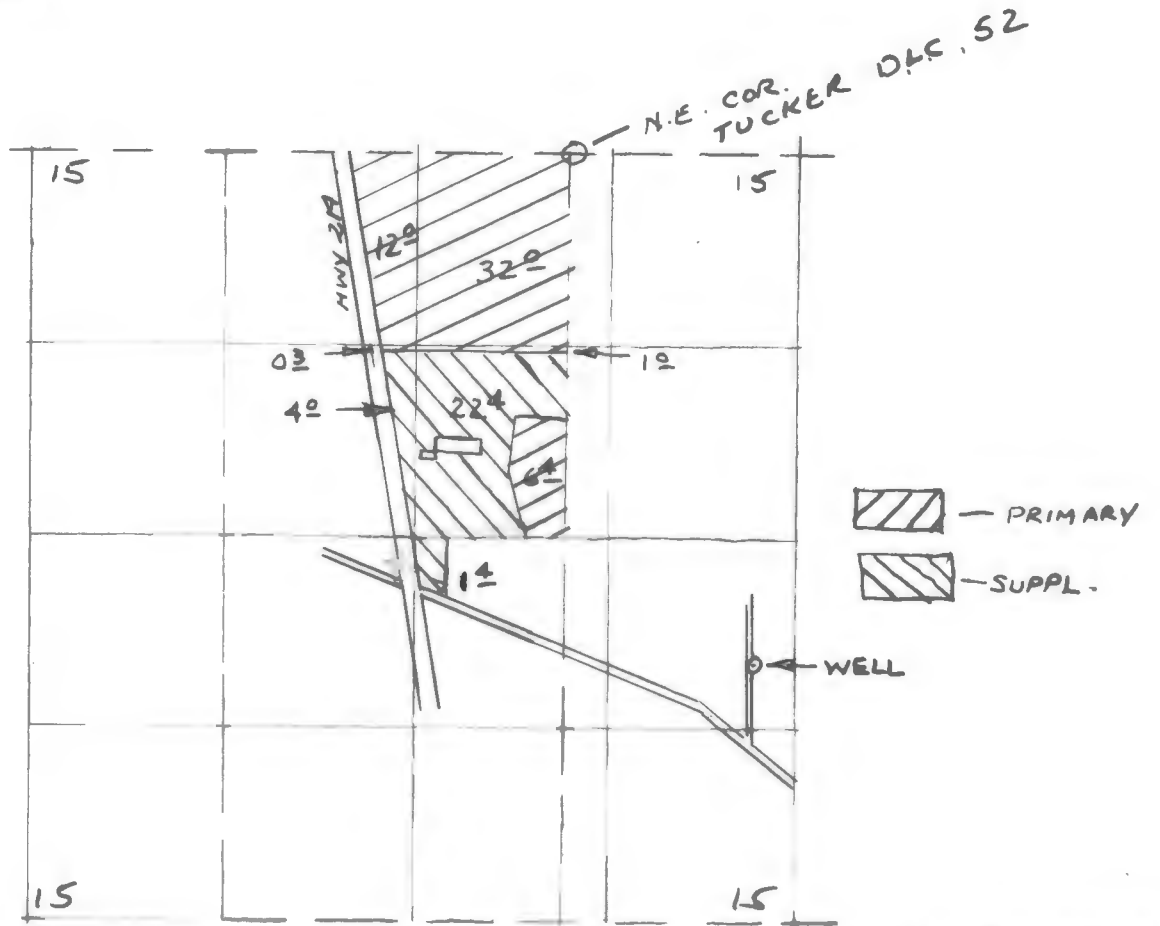

WELL LOC N 35°W. 545' FROM S.E. COR NE 1/2 SE 1/2 SEC 15

APPLICATION MAP  
~~FINAL PROOF SURVEY~~  
UNDER

Application No. G-7297... Permit No. ....  
IN NAME OF

Surveyed ..... 19....., by .....

Application No. G-7297  
Permit No. G 6718

## STATE OF OREGON

COUNTY OF

MARION

**Proof of Appropriation of Water****CHARLES D. WAYRA**

of **Route 1, Box 128B, Mt. Angel**  
has applied beneficially the waters of  
a well

, State of **Oregon, 97362** ,

a tributary of **Pudding River** for the purpose of  
**irrigation of 51.2 acres, supplemental irrigation of 24.7 acres**

under Permit No. **G-6748** and that the use of said waters has been completed under the  
terms of said permit; that the priority of the right dates from

**March 18, 1976**

that the amount of water for the purposes aforesaid, has been actually beneficially used in the  
amount of

**0.95 cubic foot per second**

or its equivalent in case of rotation, measured at the point of diversion from the well.

The well is located in the **NE $\frac{1}{4}$  SE $\frac{1}{4}$**  as projected within **Gibson DLC 54, Section 15,**  
**T. 6 S., R. 1 W., W. M.; 1720 feet North and 500 feet West from SE Corner,**  
**Section 15.**

The amount of water used for irrigation, together with the amount secured under any other  
right existing for the same lands, shall be limited to **one-eightieth** of one cubic foot per second  
per acre, **or its equivalent for each acre irrigated and shall be further limited**  
**to a diversion of not to exceed 2 $\frac{1}{2}$  acre feet per acre for each acre irrigated**  
**during the irrigation season of each year,**

conform to such reasonable rotation system as may be ordered by the proper state officer.

A description of the place of use under the right, and to which such right is appurtenant, is as follows:

SEE NEXT PAGE

I have read the above and foregoing proof of appropriation of water; I know the contents thereof, and that the facts therein stated are true.

IN WITNESS WHEREOF, I have hereunto set my hand this 14<sup>th</sup> day of November

19 78

Charles D. Wavra

PRIMARY

31.0 acres NW $\frac{1}{4}$  NE $\frac{1}{4}$   
8.7 acres SW $\frac{1}{4}$  NE $\frac{1}{4}$   
11.0 acres NE $\frac{1}{4}$  NW $\frac{1}{4}$   
0.5 acre SE $\frac{1}{4}$  NW $\frac{1}{4}$

SUPPLEMENTAL

19.8 acres SW $\frac{1}{4}$  NE $\frac{1}{4}$   
3.4 acres SE $\frac{1}{4}$  NW $\frac{1}{4}$   
0.1 acre NE $\frac{1}{4}$  SW $\frac{1}{4}$   
1.4 acres NW $\frac{1}{4}$  SE $\frac{1}{4}$

All as projected within Tucker DLC 52  
Section 15  
T. 6 S., R. 1 W., W. M.



STATE OF OREGON

INTEROFFICE MEMO

TO: LARRY JEBOUSEK, Division Administrator

DATE: May 27, 1986

FROM: STEPHEN C. BROWN, Senior Water Rights  
Examiner

SUBJECT: Memo to Files 21145 and G-7297

Attached are affidavits authorizing the cancellation of Certificate #22639 and partial cancellation of Certificate #46996.

If you will refer to ORS 540.621, I believe the requirements for the authorizations of the cancellations as described by the affidavits are in order.



G-7297

RECEIVED

MAR 18 1986

WATER RESOURCES DEPT.  
SALEM, OREGON

AFFIDAVIT

I, Charles D. Wavra of 8167 OAK LANE NE, Mt. Angel, OR 97362, being first duly sworn, depose and say that I am the owner of a water right and the land to which it is appurtenant, which is for the use of not to exceed 0.31 cubic foot per second of water from a well for the supplemental irrigation of 24.7 acres being: 19.8 acres SW 1/4 NE 1/4; 3.4 acres SE 1/4 NW 1/4; 0.1 acre NE 1/4 SW 1/4; 1.4 acres NW 1/4 SE 1/4, Section 15, Township 6 South, Range 1 West, WM, under a priority date of March 18, 1976, being a portion of the right described by the certificate recorded at page 46996, Volume 40, State Record of Water Right Certificates in the name of Charles D. Wavra, that I have abandoned any and all interest in and to said water right and request the same be canceled.

IN WITNESS WHEREOF, I have hereunto set my hand this 25<sup>th</sup> day of June, 1985.

Charles D. Wavra

\_\_\_\_\_

Subscribed and sworn to before me this 25<sup>th</sup> day of June, 1985.

Patricia A. Hallaa

Notary Public for Oregon

My Commission expires: 2/19/88

0974B

8834C

BEFORE THE WATER RESOURCES DIRECTOR OF OREGON

MARION COUNTY

IN THE MATTER OF CANCELLATION )  
OF A PORTION OF A WATER RIGHT )  
IN THE NAME OF CHARLES D. WAVRA )

ORDER

On March 13, 1986, Charles D. Wavra submitted an affidavit that he is the owner of a certain water right and the lands to which the water right is appurtenant; that he has abandoned any and all interest in and to the said water right and requests the same be canceled.

The water right in question is a portion of the right described by the certificate recorded at page 46996, Volume 40, State Record of Water Right Certificates, in the name of Charles D. Wavra, and is for the use of not to exceed 0.31 cubic foot per second of water from a well, with a date of priority of March 18, 1976, for supplemental irrigation of 19.8 acres in SW 1/4 NE 1/4, 3.4 acres in SE 1/4 NW 1/4, 0.1 acre in NE 1/4 SW 1/4, and 1.4 acres in NW 1/4 SE 1/4, Section 15, Township 6 South, Range 1 West, WM.

ORS 540.621 provides that: "Whenever the owner of a perfected and developed water right certifies under oath to the Water Resources Commission that the water right has been abandoned by the owner and that the owner desires cancellation thereof, the Water Resources Commission shall enter an order canceling the water right."

NOW, THEREFORE, it hereby is ORDERED that the said water right, being a portion of the right described by the certificate recorded at page 46996, Volume 40, State Record of Water Right Certificates, is canceled.

It is FURTHER ORDERED that the said certificate of water right is canceled, and in lieu thereof a new certificate be issued to describe the balance of water right NOT involved in this proceeding.

Dated at Salem, Oregon, this 7th day of July, 1986.

  
WILLIAM H. YOUNG  
Director

NOTE: A party may file objections and exceptions to the Proposed Order with the Water Resources Commission. Such objections and exceptions must be filed within 45 days from the date of service (date of mailing) of the Proposed Order on the party. The Commission will provide opportunity for oral argument in support of written objections and exceptions. If no objections and exceptions are filed within the time allowed, the Proposed Order will automatically become the Final Order of the Commission.

July 9, 1986

Charles D. Wavra  
8167 Oak Lane NE  
Mount Angel, OR 97362

REFERENCE: Files 21145 and G-7294

Enclosed are copies of the orders entered July 7, 1986, canceling a part of the water right evidenced by Certificates 22639 and 46996, as authorized by your affidavits.

Sincerely,

SAMUEL R. ALLISON

Transfer Section  
SRA:wpc

cc: Clifton R. King, Watermaster, District 16

enclosures

0331/R  
5531D



## STATE OF OREGON

COUNTY OF MARION

## CERTIFICATE OF WATER RIGHT

This Is to Certify, That CHARLES D. WAVRA

of Route 1, Box 1288, Mt. Angel, State of Oregon, 97362, has made proof to the satisfaction of the Water Resources Director, of a right to the use of the waters of a well

a tributary of Pudding River for the purpose of irrigation of 51.2 acres, ~~supplemental irrigation of 24.7 acres~~

under Permit No. G-6748 and that said right to the use of said waters has been perfected in accordance with the laws of Oregon; that the priority of the right hereby confirmed dates from March 18, 1975

that the amount of water to which such right is entitled and hereby confirmed, for the purposes aforesaid, is limited to an amount actually beneficially used for said purposes, and shall not exceed 0.95 cubic foot per second

or its equivalent in case of rotation, measured at the point of diversion from the well. The well is located in the NE $\frac{1}{4}$  SE $\frac{1}{4}$  as projected within Gibson DLC 54, Section 15, T. 6 S., R. 1 W., W. M.; 1720 feet North and 500 feet West from SE Corner, Section 15.

The amount of water used for irrigation, together with the amount secured under any other right existing for the same lands, shall be limited to one-eighth of one cubic foot per second per acre or its equivalent for each acre irrigated and shall be further limited to a diversion of not to exceed 2 $\frac{1}{2}$  acre feet per acre for each acre irrigated during the irrigation season of each year,

and shall conform to such reasonable rotation system as may be ordered by the proper state officer.

A description of the place of use under the right hereby confirmed, and to which such right is appurtenant, is as follows:

SEE NEXT PAGE

PRIMARY

31.0 acres NW $\frac{1}{4}$  NE $\frac{1}{4}$   
8.7 acres SW $\frac{1}{4}$  NE $\frac{1}{4}$   
11.0 acres NE $\frac{1}{4}$  NW $\frac{1}{4}$   
0.5 acre SE $\frac{1}{4}$  NW $\frac{1}{4}$

SUPPLEMENTAL

19.8 acres SW $\frac{1}{4}$  NE $\frac{1}{4}$   
3.4 acres SE $\frac{1}{4}$  NW $\frac{1}{4}$   
0.1 acre NE $\frac{1}{4}$  SW $\frac{1}{4}$   
1.4 acres NW $\frac{1}{4}$  SE $\frac{1}{4}$

All as projected within Tucker DLC 52  
Section 15  
T. 6 S., R. 1 W., W. M.

This certificate describes that portion of the water right confirmed by the prior certificate recorded at page 46996, Volume 70, State Record of Water Right Certificates, NOT canceled by the provisions of an order of the Water Resources Director entered on July 7, 1986.

The issuance of this superseding certificate does not confirm the status of the water right in regard to the provisions of ORS 540.610 pertaining to

4826A

The right to the use of the water for the purposes aforesaid is restricted to the lands or place of use herein described.

WITNESS the signature of the Water Resources Director, affixed

this date. November 30, 1978

*David B. ...*

12L-76

Box

# Abstract of Permit No. G-6748 ✓

Application No. G-7297 ✓

Certificate No.

Name Charles D. Wavra ✓  
Address Route 1, Box 128B  
Mt. Angel, OR 97362 ✓

Source of water supply A well, TRIB PUDDING RIVER ✓

Use Irrigation, ~~supp'l~~ irrigation OF 24<sup>7</sup> A ✓

Point of diversion N. 35° W. 545' from SE cor., NE 1/2 SE 1/2 sec. 15, being within NE 1/2 SE 1/2 sec. 15, T. 6S., R. 1W., W.M.; Marion County

Number of acres ~~79.5~~  
1720' N AND 500' W FROM SE COR SEC 15 -  
DESCRIPTION OF LAND TO BE IRRIGATED OR PLACE OF USE

Twp.	Range	Sec.	NE 1/4				NW 1/4				SW 1/4				SE 1/4					
			NE 1/4	NW 1/4	SW 1/4	SE 1/4	NE 1/4	NW 1/4	SW 1/4	SE 1/4	NE 1/4	NW 1/4	SW 1/4	SE 1/4	NE 1/4	NW 1/4	SW 1/4	SE 1/4		
6 S	1 W	15			22.4 ✓ <del>7.4</del>			12.0			4.0 ✓ <del>0.3</del>									
											✓ Supp'l									
			NW	NE															31.0 ✓	
			SW	NE								22.4 ✓							8.7 ✓	
			NE	NW	} ALL w/ TUCKER DIC 52														11.0 ✓	
			SE	NW									6.8 ✓							0.5 ✓
			NE	SW									0.8 ✓							0
			NW	SE									1.4 ✓							1
																				51.2 ✓
																				24

Priority date March 18, 1976 ✓  
Amount of water 0.95 ✓  
~~0.99~~ c.f.s.

Time limit to begin construction ~~6-23-77~~  
Time limit to complete construction ~~10-1-77~~ extended to extended to  
Time limit to completely apply water ~~10-1-78~~ extended to extended to

Remarks: Limitations: 1/80<sup>th</sup> c.f.s., 2 1/2 a.f., ~~supp'l limitations apply~~

cgm  
K 9770  
Pudding River Shule

w/ GIBSOND

Basin 2, Volume 13

APPL. G-7297, PER. G-6718

INFO- CHARLES WAURA - SHOWED US WELL AND  
HAND IRR. AREA CUT-OUT IS AROUND  
BUILDINGS

WELL- 673' DEEP, 12" CASING, 47' SWL - DRILLED FOR C WAURA

PUMP- LAYNE-BOWLER DDT 6" out

MOTOR- U.S. 60 H.P. @ 1770 RPM

PIPE- BURIED 6" PVC MAIN

1160' 4" ACUM ~~MAIN~~

4800' 3" ACUM ~~MT~~

HEADS- 60 BUCKNER 860  $\frac{1}{4}$ "

(90 TO 120 MAX DEPENDS  
ON LAYOUT AND CROPS)

60 BUCKNER 860  $\frac{5}{32}$ "

USE- BEANS AND GRAIN

LIFT- SEE QUAD

TIE- DFN-ILL-76

NOTE: DO WITH G-5446

$$\frac{75^2}{80} = .948 \text{ f/s}$$

$$\frac{6.6(60)}{24 + 221 + 127} = 1.048 \text{ f/s}$$

$$\frac{60(5) + 60(6)}{450} = 1.466 \text{ f/s}$$

Larry Toll  
fb  
8/10/76

RECEIVED

MAR 18 1976

WATER RESOURCES DEPT  
SALEM, OREGON

T 6 S R 1 W

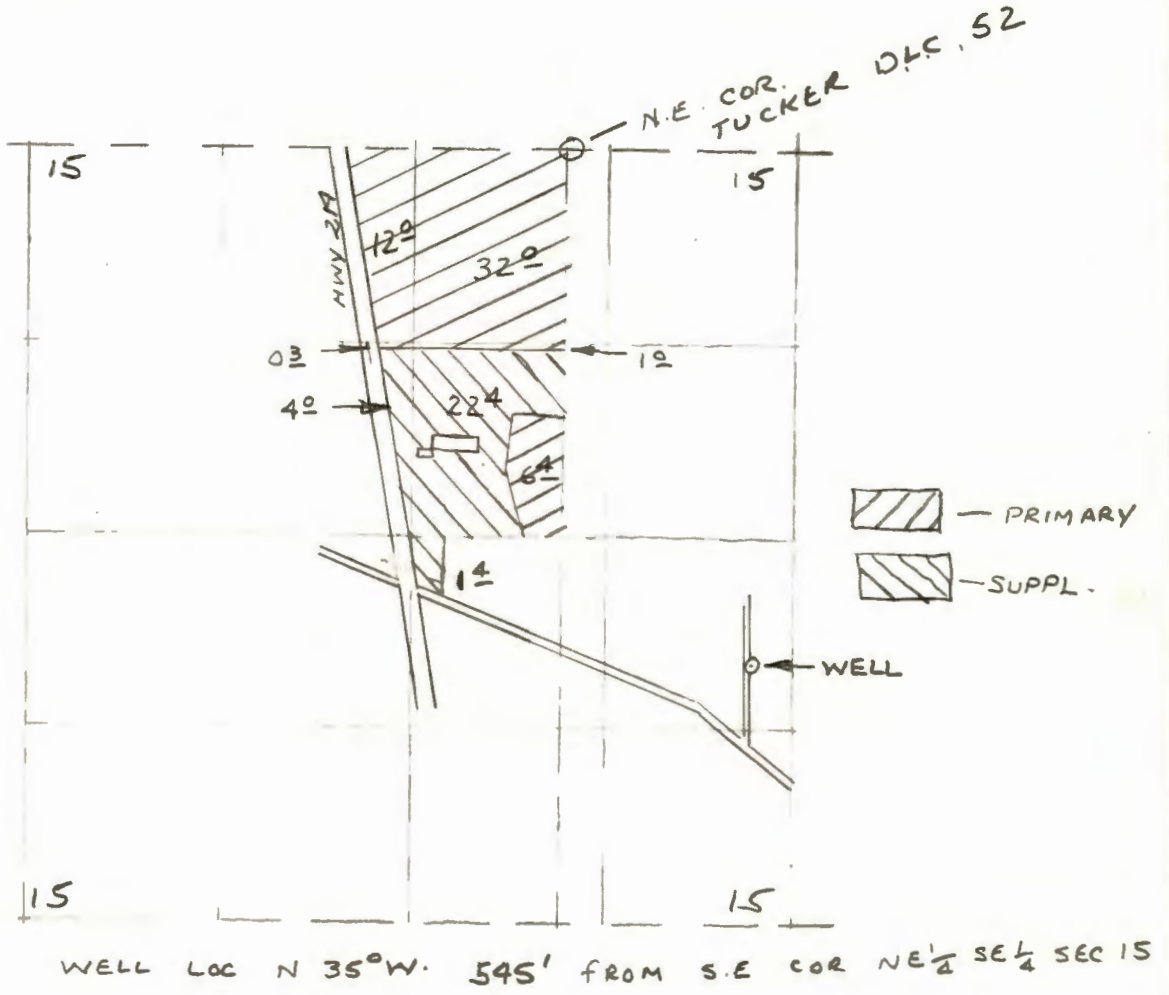

APPLICATION MAP  
**FINAL PROOF SURVEY**  
UNDER

Application No. G-7297 Permit No. ....  
IN NAME OF

.....  
Surveyed ..... 19....., by .....

Application No. G-7297  
Permit No. G 6718

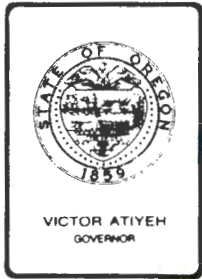

*Water Resources Department*

MILL CREEK OFFICE PARK

555 13th STREET N.E., SALEM, OREGON 97310

PHONE 378-8508

June 5, 1985

Charles Wavra  
8167 Oak Lane, NE  
Mt. Angel, OR 97362

Dear Mr. Wavra:

REFERENCE: Files 21145, G-5446 and G-7297

Enclosed you will find affidavits when signed by the legal owner, notarized and returned to this office will remove the right described by Certificate 22639 and the supplemental portion of the right described by Certificate 46996.

Also enclosed you will find an application form prepared describing primary irrigation from two wells for, among other lands, the land which the water right will be cancelled and supplemental irrigation for the lands which have a right from well 2.

The application requires the examination fee of \$200.00 and, in addition, a permit recording fee of \$478.00.

If you have any questions or problems with the affidavits or application, please feel free to contact me.

Sincerely,

Stephen C. Brown  
Senior Water Rights Examiner

SCB:jvm

Enclosures

August 12, 1976

Charles D. Wavra  
Route 1, Box 128-B  
Mount Angel, OR 97362

G-7297

G-6748 with map.

378-3066

G-7297, G-7298

20 April 1976

Charles D. Wavra  
Route 1, Box 128-B  
Mount Angel, Oregon 97362

Dear Mr. Wavra:

This will acknowledge your maps, fees of \$98.70 and two applications for permits to appropriate water from two wells: 1 for 0.99 cubic foot per second of water for the irrigation of 79.5 acres and 1 for 1.37 cubic foot per second of water for irrigation of 108.8 acres. Your applications have been filed No. G-7297 and No. G-7298, respectively.

Your applications are in satisfactory form for approval by the issuance of permits.

5

Sincerely,

Vestal R. Garner  
Water Rights Engineer

VRG:lcm  
ENCL: