

S-88362

RECEIVED BY OWRD

JAN 31 2017

SALEM, OR

WATER RIGHT APPLICATION MAP  
FOR  
MEADOWS FAMILY LIVING TRUST  
LOCATED IN  
NE 1/4 SEC. 23, T. 14 S., R. 4 W., W.M  
LINN COUNTY, OREGON  
JANUARY 26, 2017

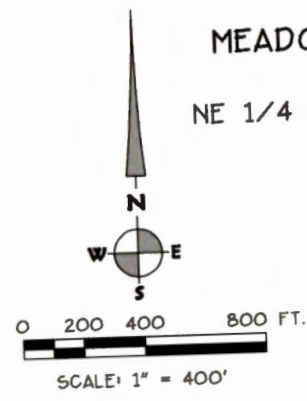
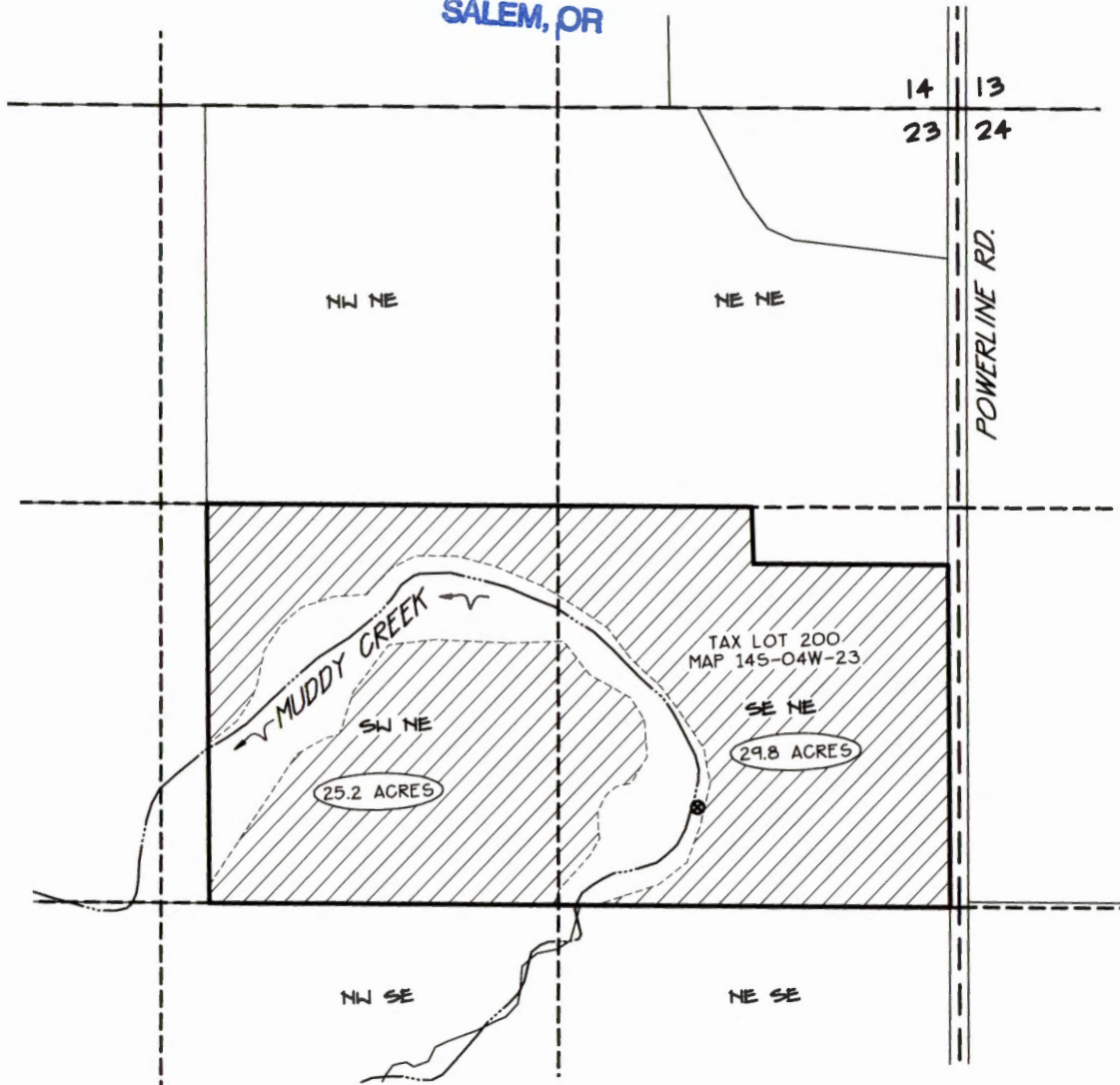

**LEGEND:**

- POINT OF DIVERSION (P.O.D.)
- (25.2 ACRES) AMOUNT OF ACREAGE IRRIGATED PER QUARTER-QUARTER SECTION
- [Hatched Box] AREA TO BE IRRIGATED UNDER PROPOSED WATER RIGHT  
55.0 ACRES TOTAL

**PROPOSED P.O.D.**

2290' SOUTH AND 930' WEST OF THE NORTHEAST CORNER OF SECTION 23

**NOTE:**

THIS MAP IS NOT INTENDED TO PROVIDE LEGAL DIMENSIONS OR LOCATION OF PROPERTY OWNERSHIP. INFORMATION ON THIS MAP IS COMPILED FROM 2016 LINN COUNTY GIS DATA AND AERIAL PHOTOGRAPHY.

Date: 1/26/2017 Time: 13:34  
Scale: 1=400(P5)  
File: dwg\2017\17-13\17-13-wr.dwg (lan)

**K & D** **K & D ENGINEERING, Inc.**  
276 N.W. Hickory Street P.O. Box 726  
Albany, Oregon 97321  
(541) 928-2683