

If the diversion involves a dam, use this space for sketches of the diversion (e.g. cross-section of the dam with its dimensions, dimension and placement of outlet pipe, means of passing live flow outside of the authorized storage season, and means for providing fish passage).

RECEIVED

FEB 06 2017

OWRD

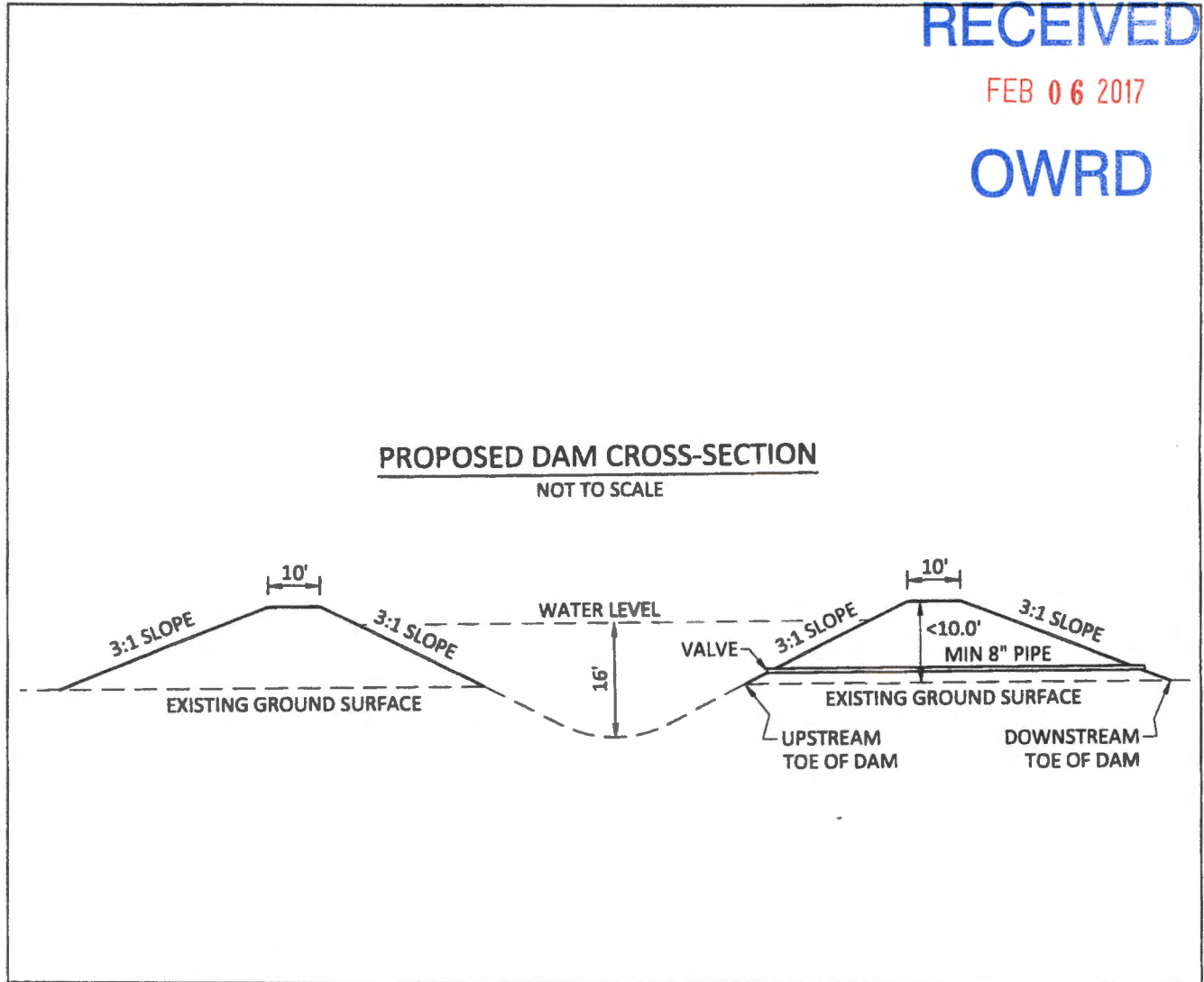

**9. SIGNATURE**

I swear that all statements made and information provided in this application are true and correct to the best of my knowledge.

*[Handwritten Signature]*  
Landowner Signature

*2/1/17*  
Date

**Before you submit your application be sure you have:**

- Answered each question completely.
- Included a legible map that includes Township, Range, Section, quarter-quarter and tax lot number.
- The map must meet map requirements to be accepted.
- Included a land use form or receipt stub signed by a local planning official.
- Included a check payable to Oregon Water Resources Department for the appropriate amount.

RECEIVED

FEB 06 2017



OWRD

Sections 31 & 32, T12S, R5W, W.M.,  
Section 6, T13S, R5W, W.M.,  
Benton County, Oregon

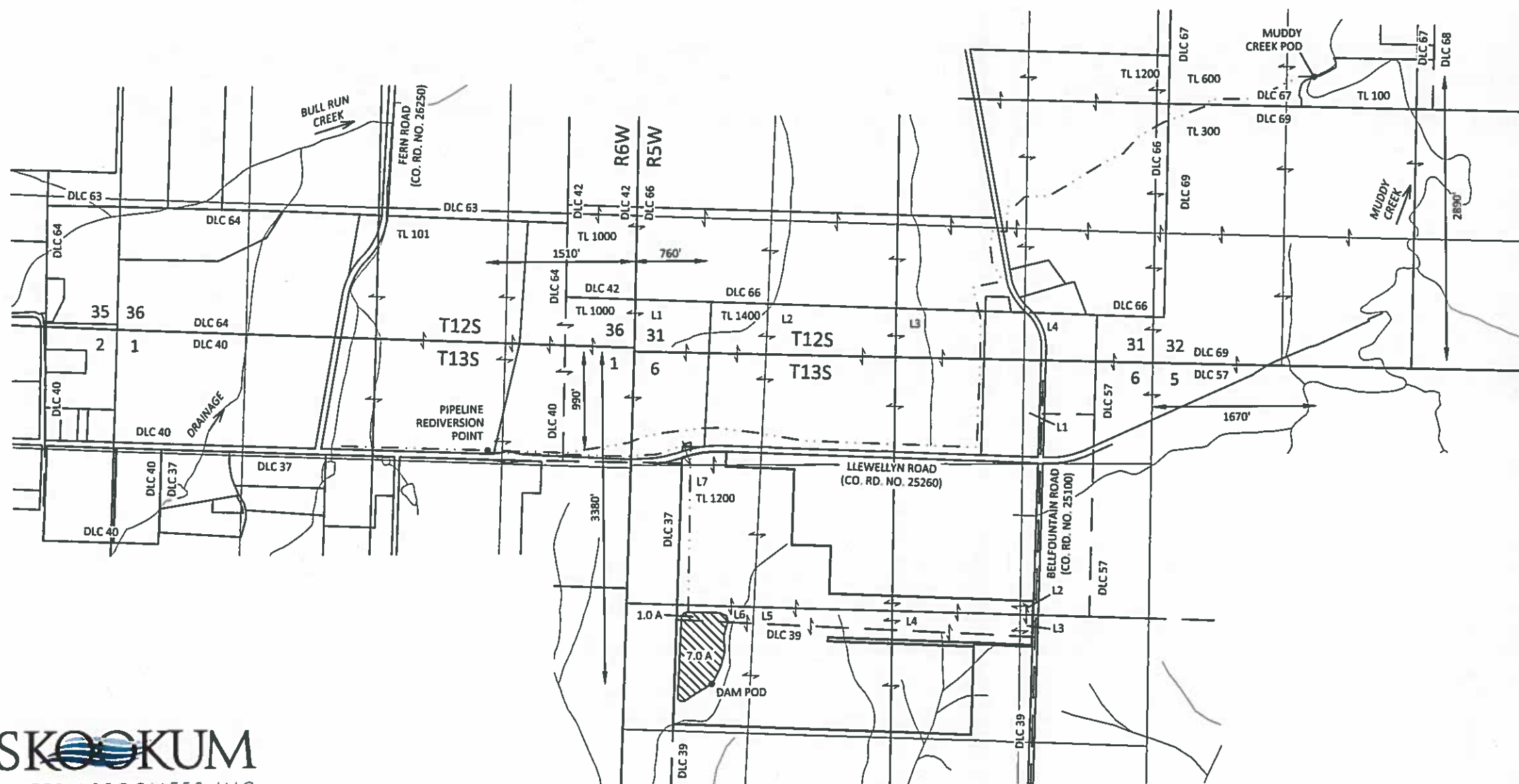
SURFACE-WATER APPLICATION MAP  
O.O. Agricultural Investment Company, LLC



EXPLANATION

-  PROPOSED PLACE OF USE (RESERVOIR)  
8.0 ACRES, 50 ACRE-FEET
-  PIPELINE REDIVERSION POINT
-  PROPOSED PIPELINE

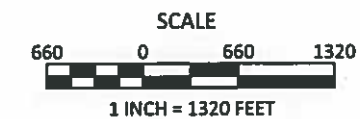

January 10, 2017

This map is not intended to provide legal  
dimensions or locations of property  
ownership lines

Figure 1

**SKOOKUM**  
WATER ASSOCIATES INC  
1626 VICTORIAN WAY  
EUGENE, OR 97401  
(503) 319-8926

R-88364

Sections 31 & 32, T12S, R5W, W.M.,  
 Section 6, T13S, R5W, W.M.,  
 Benton County, Oregon

SURFACE-WATER APPLICATION MAP  
 O.O. Agricultural Investment Company, LLC



RECEIVED

FEB 06 2017

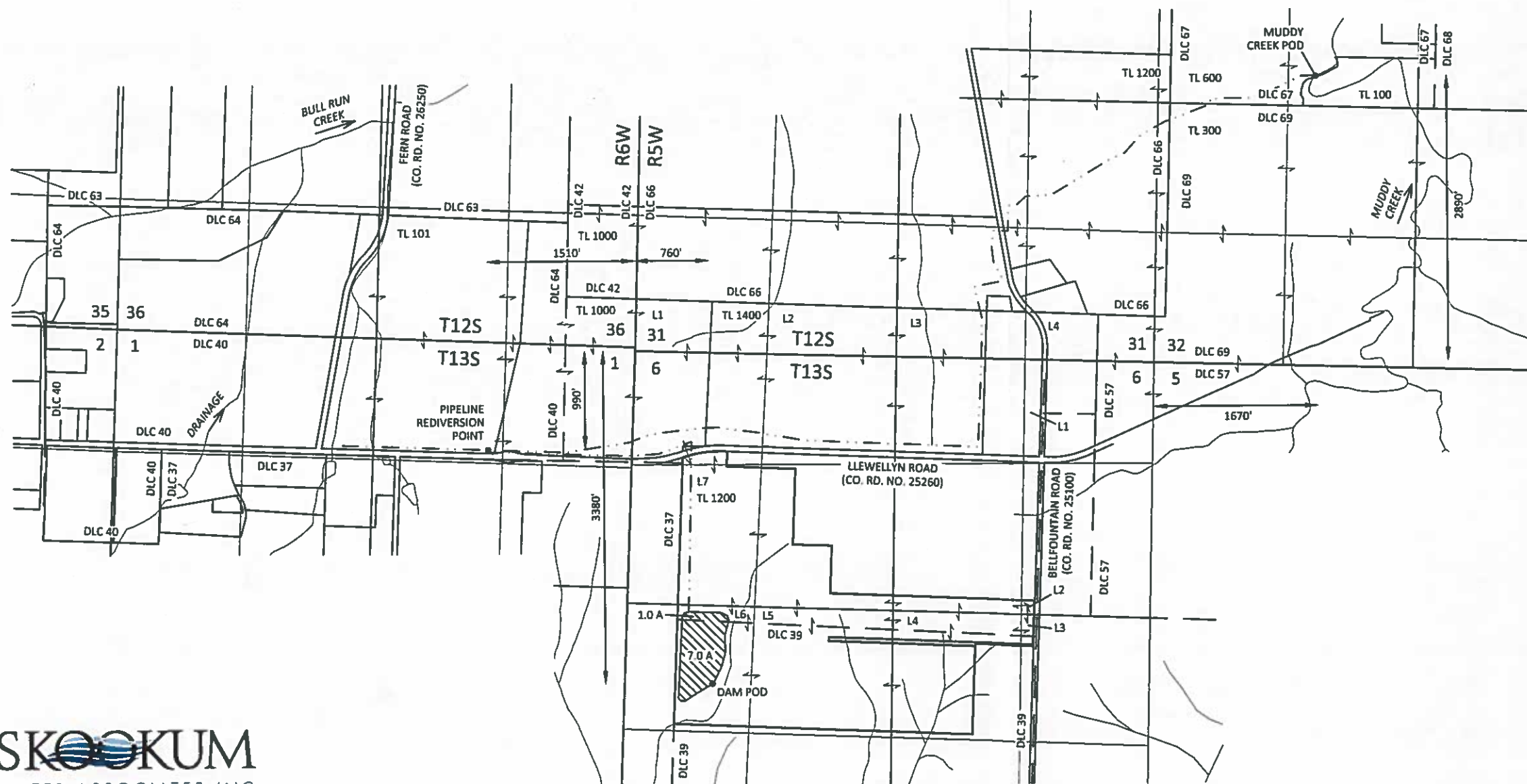
OWRD



EXPLANATION

-  PROPOSED PLACE OF USE (RESERVOIR)  
8.0 ACRES, 50 ACRE FEET
-  PIPELINE REDIVERSION POINT
-  PROPOSED PIPELINE

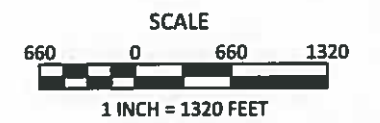

January 10, 2017

This map is not intended to provide legal  
 dimensions or locations of property  
 ownership lines

Figure 1

**SKOOKUM**  
 WATER ASSOCIATES INC

1626 VICTORIAN WAY  
 EUGENE, OR 97401  
 (503) 319-8926

R-88364