

# WATER RIGHTS APPLICATION MAP

## T.16 S., R.4 W., W.M.

### SECTION 16 & 21

FOR: SHADOW HILLS COUNTRY CLUB

APPLICATION NO. \_\_\_\_\_

MAP# 16-04-16 ALL IN TL# 1000  
LANE COUNTY, OREGON

6-19-16

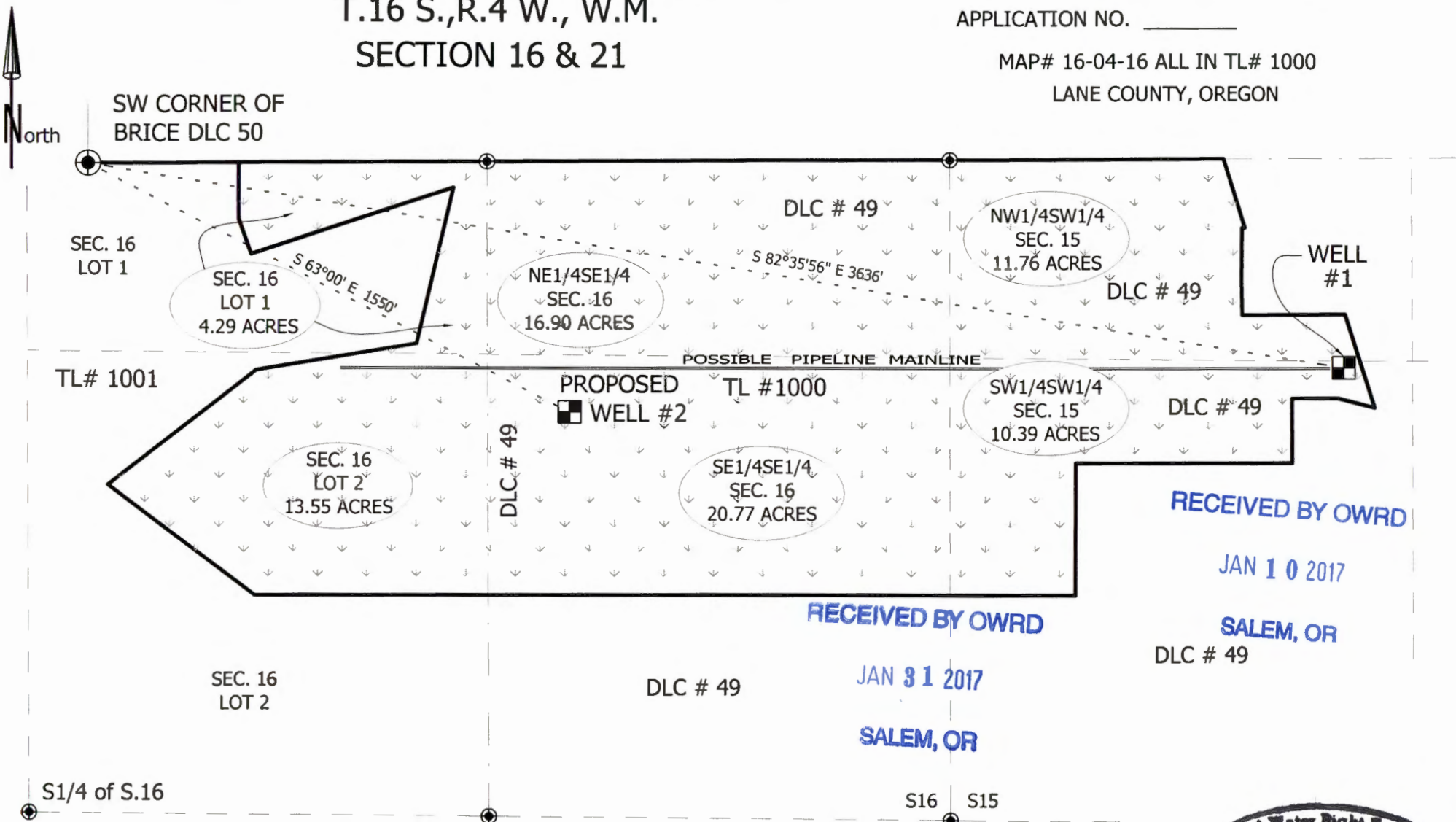

RECEIVED BY OWRD  
JAN 10 2017  
SALEM, OR  
DLC # 49

RECEIVED BY OWRD  
JAN 31 2017  
SALEM, OR

### LEGEND

- SECTION LINE
- D.L.C. LINE
- PROPERTY LINE
- ◻ IRRIGATED LANDS
- ◻ WELL - POA
- ⊙ GOVT. CORNER
- IRRIGATED ACRES BY1/41/4

THIS MAP IS NOT INTENDED TO PROVIDE LEGAL DIMENSIONS OR LOCATION OF PROPERTY OWNERSHIP LINES.

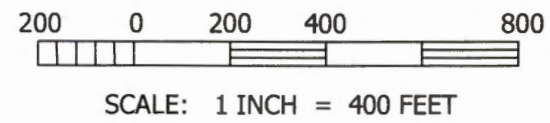

DONN ROWE LLC  
90946 SUNDERMAN ROAD  
SPRINGFIELD, OR. 97478  
RENEWAL DATE: 12-31-2016

218-19

EXHIBIT A

