

**Application Map for Use of Stored Water**  
**Map ID: 38S-4W-17 Tax Lot 503**  
**Place of Use: 2.5 acres NE/SW**  
**2 acres NW/SW**

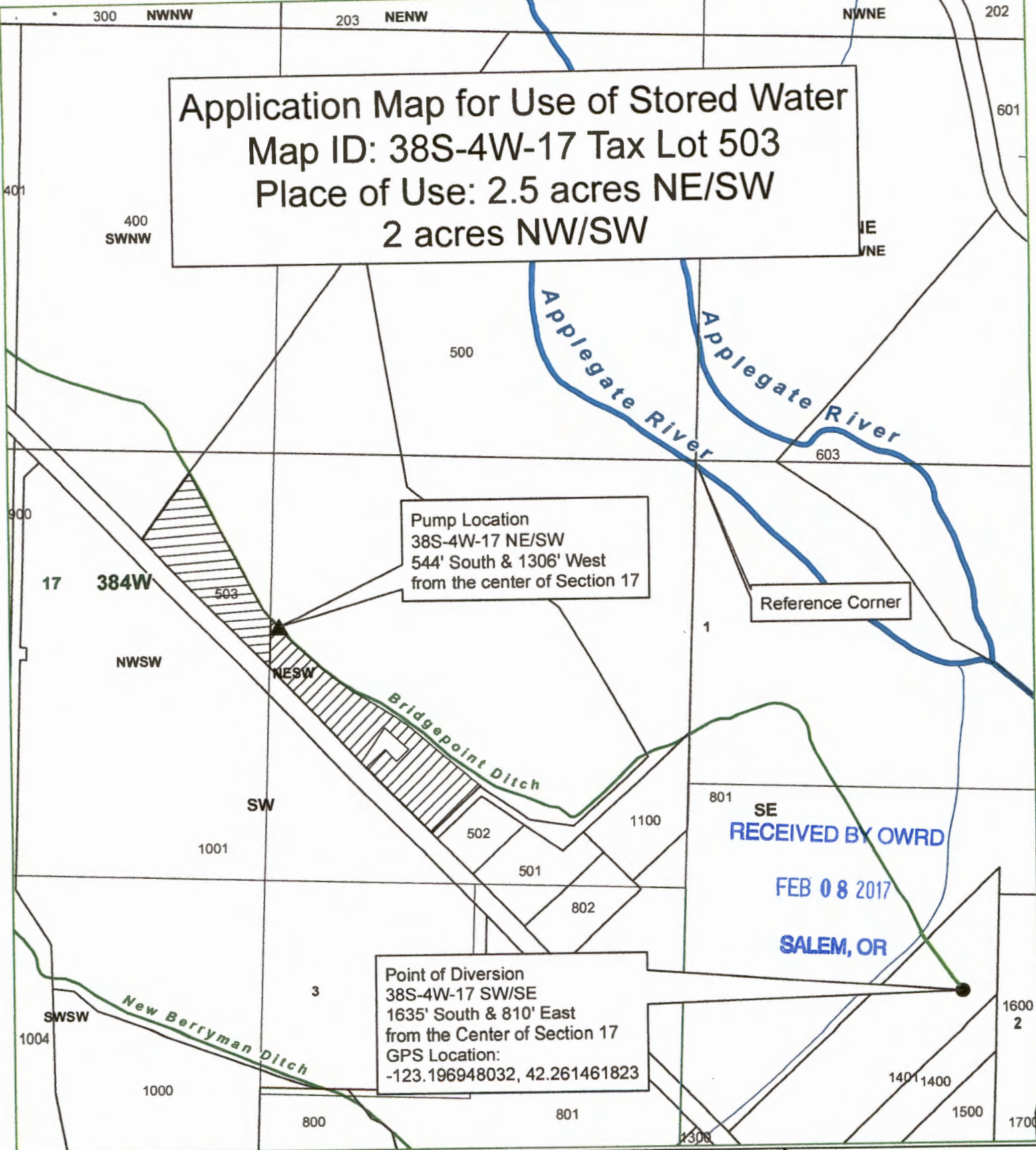

**Pump Location**  
 38S-4W-17 NE/SW  
 544' South & 1306' West  
 from the center of Section 17

**Point of Diversion**  
 38S-4W-17 SW/SE  
 1635' South & 810' East  
 from the Center of Section 17  
 GPS Location:  
 -123.196948032, 42.261461823

**RECEIVED BY OWRD**  
**FEB 08 2017**  
**SALEM, OR**

**Legend**

- Townships
- Sections
- Quarter Quarter Sections
- Quarter Sections
- Taxlots
- Taxlot 503
- Point of Diversion
- Pump Location
- Place of Use 2.5 acres NE/SW
- Place of Use 2 acres NW/SW

**1 inch = 400 feet**



**JACKSON COUNTY**  
**WATERMASTER**

Prepared by Travis Kelly

This map is based on a digital database compiled by Jackson County from a variety of sources. Jackson County cannot accept responsibility for errors, omissions, or positional accuracy. There are no warranties, expressed or implied.

Date: 12/05/2014: 38-4W-17-503.mxd: KellyTN





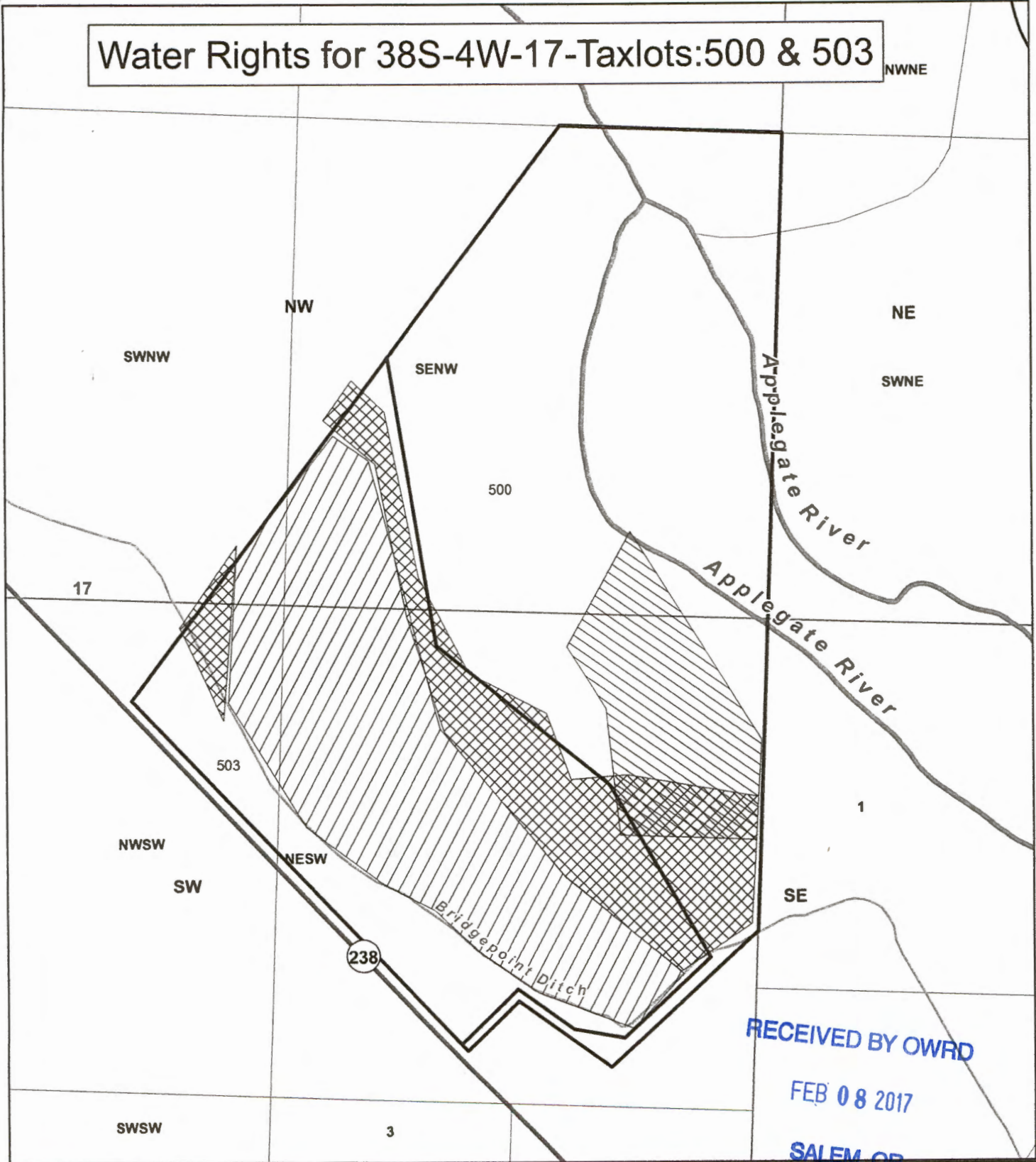



9-9-2015

# Water Rights for 38S-4W-17-Taxlots:500 & 503



RECEIVED BY OWRD  
 FEB 08 2017  
 SALEM, OR

## Legend

-  Cert 41311
-  Cert 23813
-  Cert 32819
-  Taxlots
-  Townships
-  Sections
-  Quarter Sections
-  Quarter Quarter Sections

1 inch = 350 feet



JACKSON COUNTY  
**WATERMASTER**

Prepared by Travis Kelly

This map is based on a digital database compiled by Jackson County from a variety of sources. Jackson County cannot accept responsibility for errors, omissions, or positional accuracy. There are no warranties, expressed or implied.

Date: 01/18/2013; 38S-4W-17-500&503.mxd; KellyTM

S-88365



**Application Map for Use of Stored Water**  
**Map ID: 38S-4W-17 Tax Lot 503**  
**Place of Use: 2.5 acres NE/SW**  
**2 acres NW/SW**

RECEIVED BY OWR  
 FEB 08 2017  
 SALEM, OR

**Pump Location**  
 38S-4W-17 NE/SW  
 544' South & 1306' West  
 from the center of Section 17

Reference Corner

**Point of Diversion**  
 38S-4W-17 SW/SE  
 1635' South & 810' East  
 from the Center of Section 17  
 GPS Location:  
 -123.196948032, 42.261461823

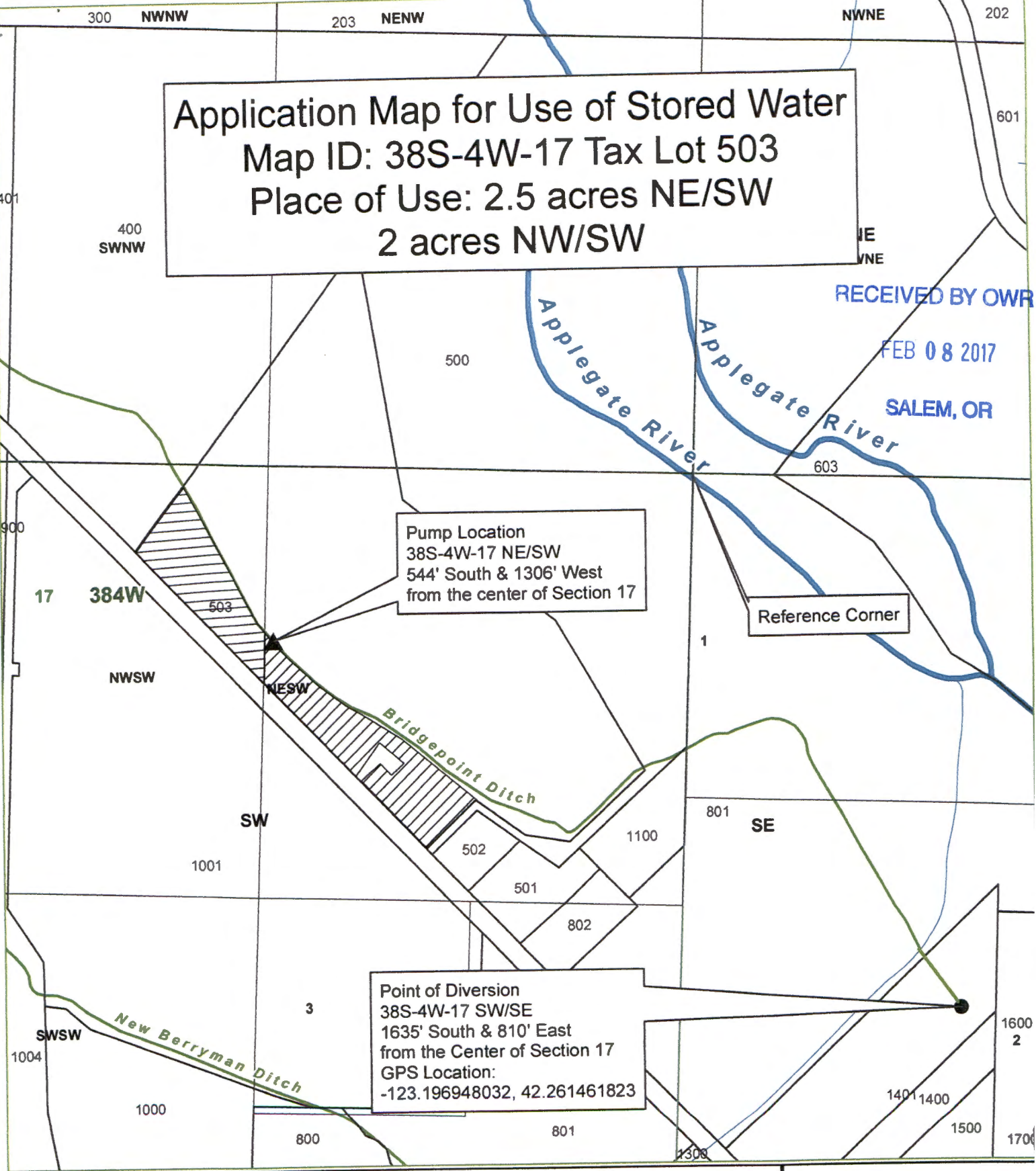

- Legend**
- Townships
  - Sections
  - Quarter Quarter Sections
  - Quarter Sections
  - Taxlots
  - Taxlot 503
  - Point of Diversion
  - Pump Location
  - Place of Use 2.5 acres NE/SW
  - Place of Use 2 acres NW/SW

1 inch = 400 feet



JACKSON COUNTY  
**WATERMASTER**

Prepared by Travis Kelly

This map is based on a digital database compiled by Jackson County from a variety of sources. Jackson County cannot accept responsibility for errors, omissions, or positional accuracy. There are no warranties, expressed or implied.

Date: 12/05/2014; 38-4W-17-503.mxd; KellyT

*PLANNED*