

GREEN HOOT GARDENS LLC

RESERVOIR & DAM

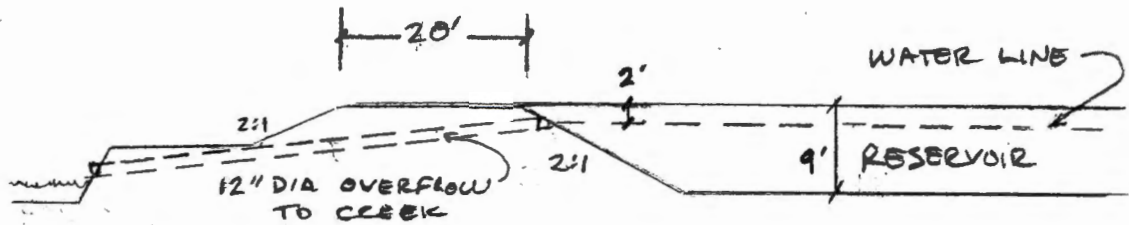

CROSS SECTION

SCALE — 1" = 20'

RECEIVED BY OWRD

FEB 17 2017

SALEM, OR

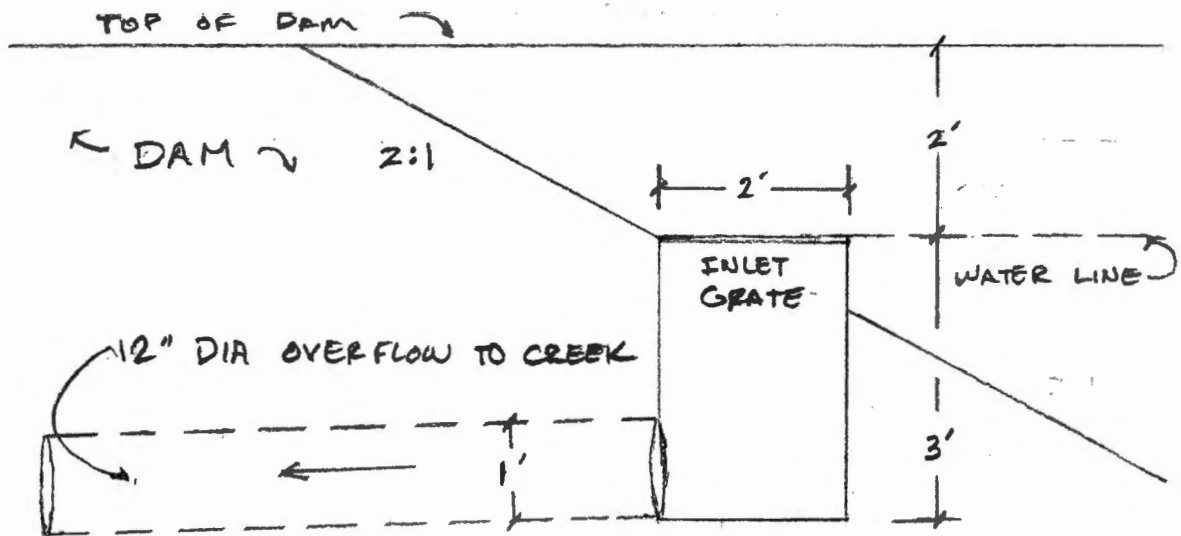

CATCH BASIN AND OVERFLOW DETAIL

SCALE — 1" = 2'-0"

RECEIVED BY OWRD

FEB 06 2017

SALEM, OR

16301 NW GREENHOOT ROAD

YAMHILL, OR 97148

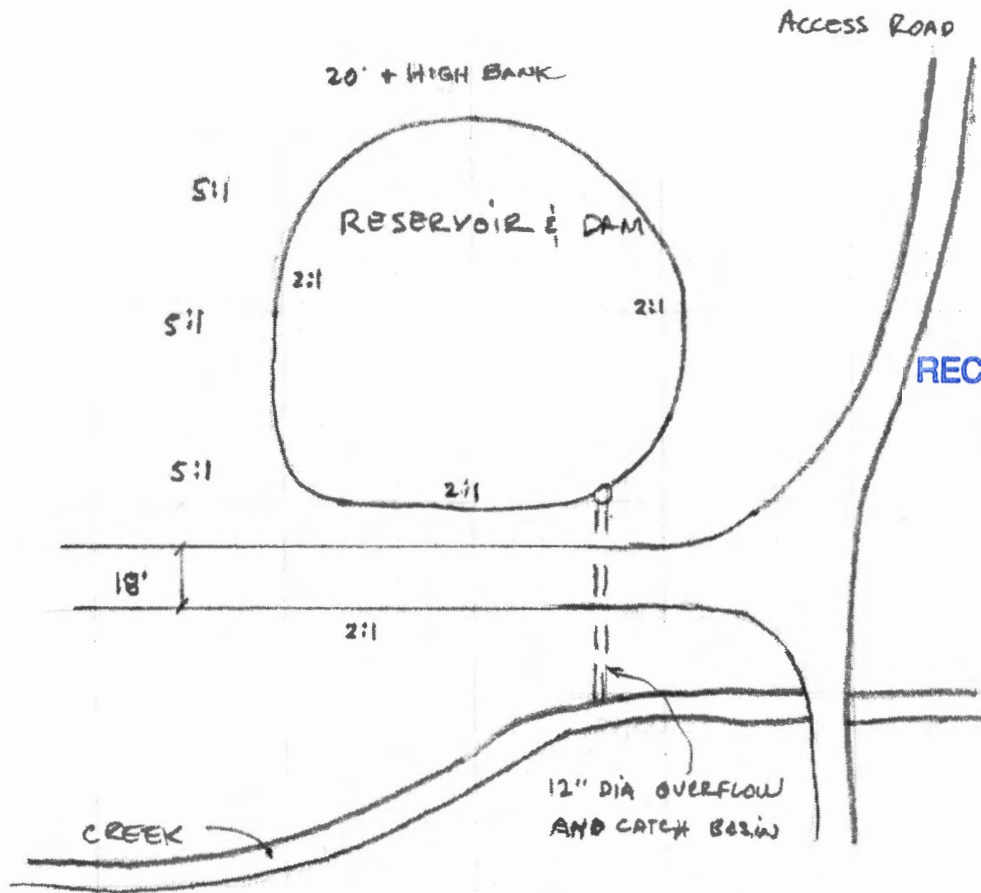

RECEIVED BY OWRD

FEB 17 2017

SALEM, OR

NORTH



PLAN VIEW

SCALE - 1" = 50'

RECEIVED BY OWRD

FEB 06 2017

SALEM, OR

S-88369

USE WATER IN A RESERVOIR
LOCATION MAP

DAVID A. DALE
760.814-8339



Scale 1" = 1320'

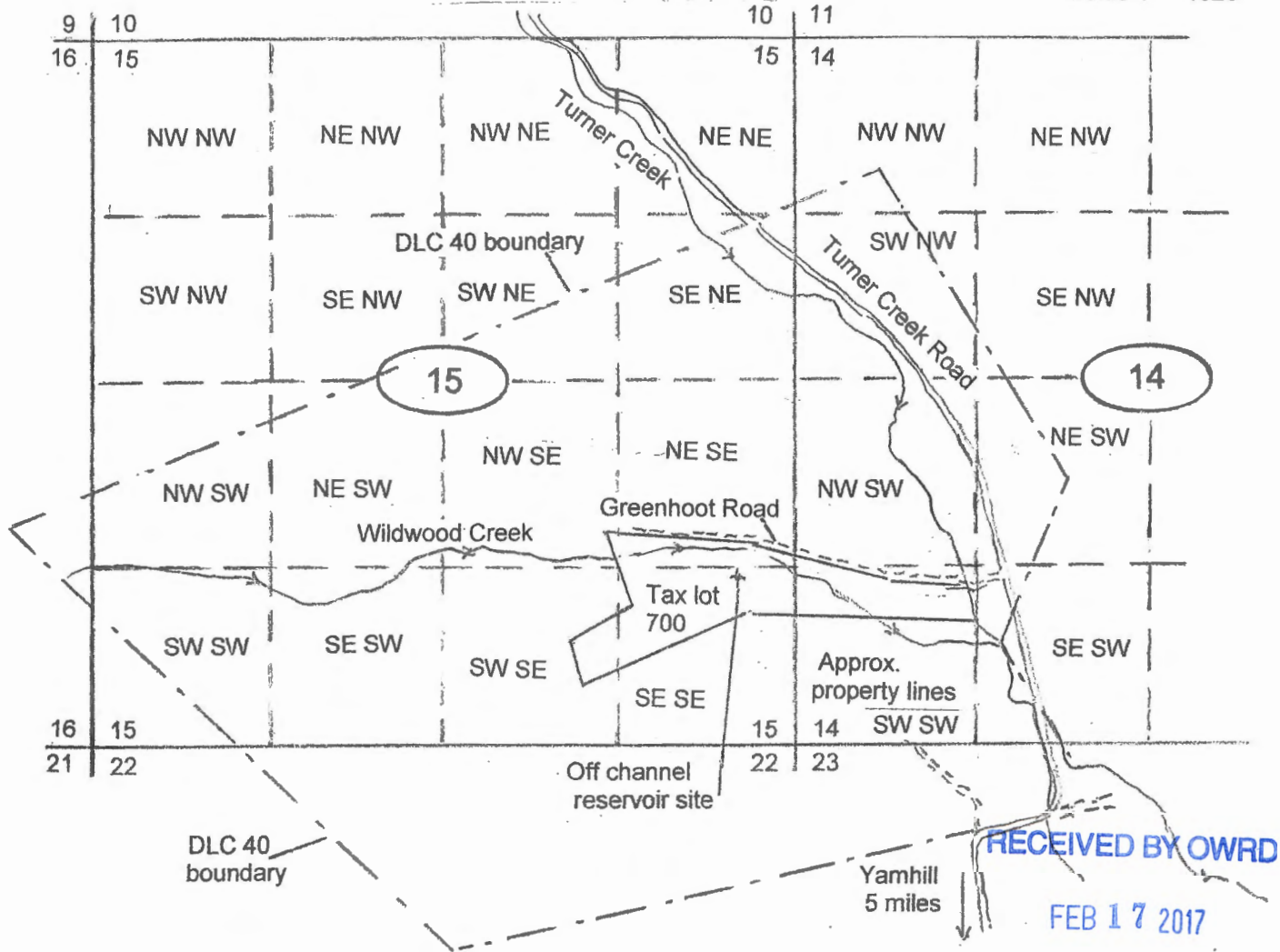

Township 2 South, Range 5 West of WM

Off channel reservoir site: 1240' North and 450' West of SE corner Section 15 (Excavated / embankment reservoir filled by field runoff. Maximum dam height = 7', maximum capacity = 3 acre feet.)

Map not intended to provide legal dimensions or location of property ownership lines.

Property address:
16301 Greenhoot Road
Yamhill, OR 97148

RECEIVED BY OWRD

FEB 06 2017

SALEM, OR

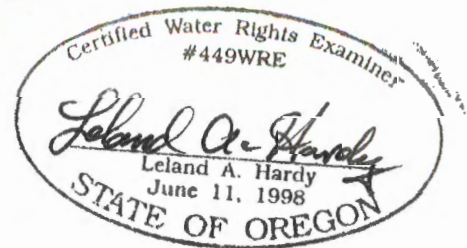

RENEWAL DATE: 6/17

5-88369

5-88369

GREENHOOT GARDENS LLC

16301 NW GREENHOOT Rd, Yamhill, OR 97148

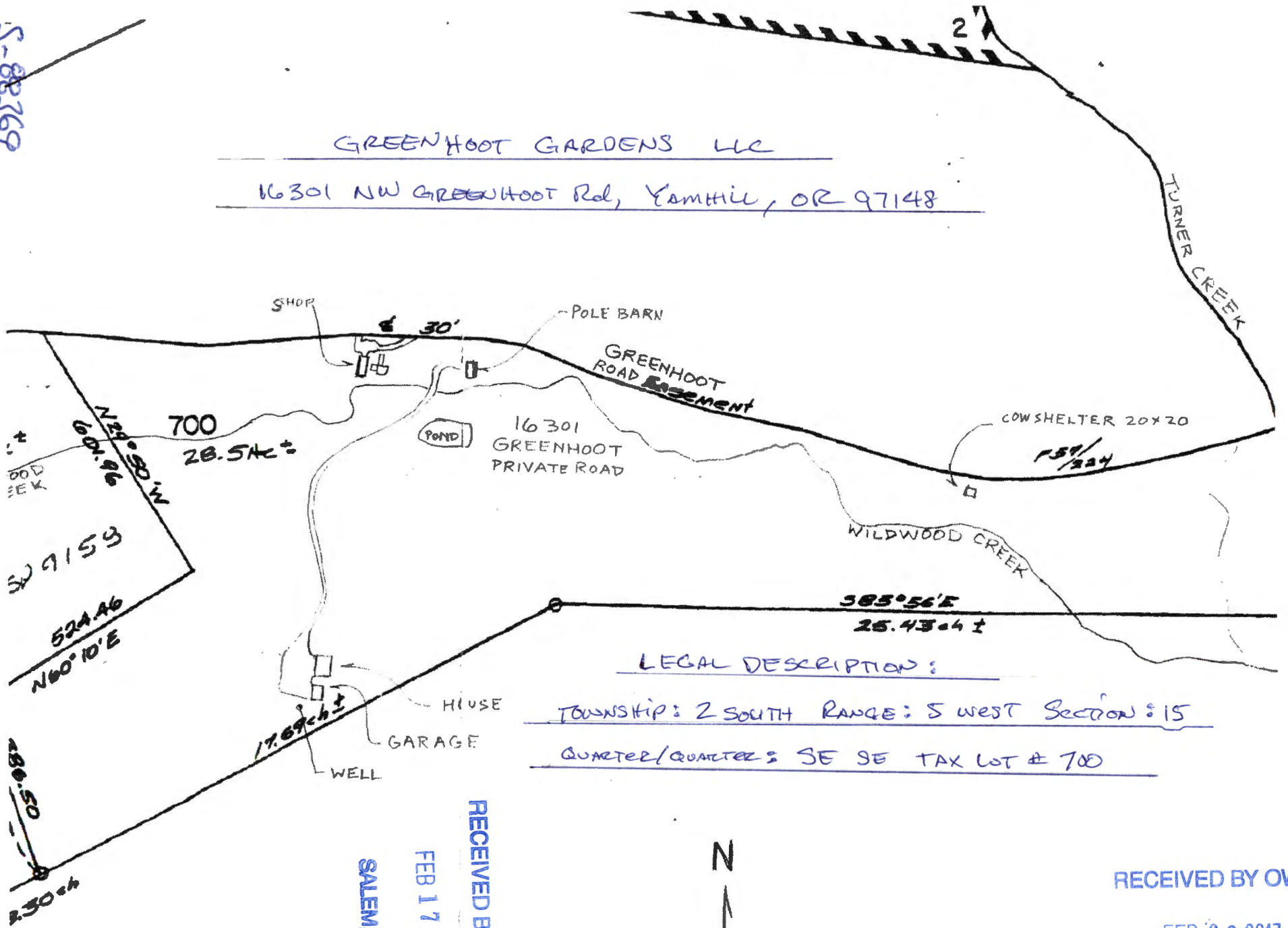

LEGAL DESCRIPTION:

TOWNSHIP: 2 SOUTH RANGE: 5 WEST SECTION: 15
QUARTER/QUARTER: SE SE TAX LOT # 700

RECEIVED BY OWRD

FEB 17 2017

SALEM, OR

RECEIVED BY OWRD

FEB 06 2017

SALEM, OR