

ATTACHMENT C – MAPS

Property Owner: SCM Properties LLC
1S 13E 21, Tax Lot 300

Location Map

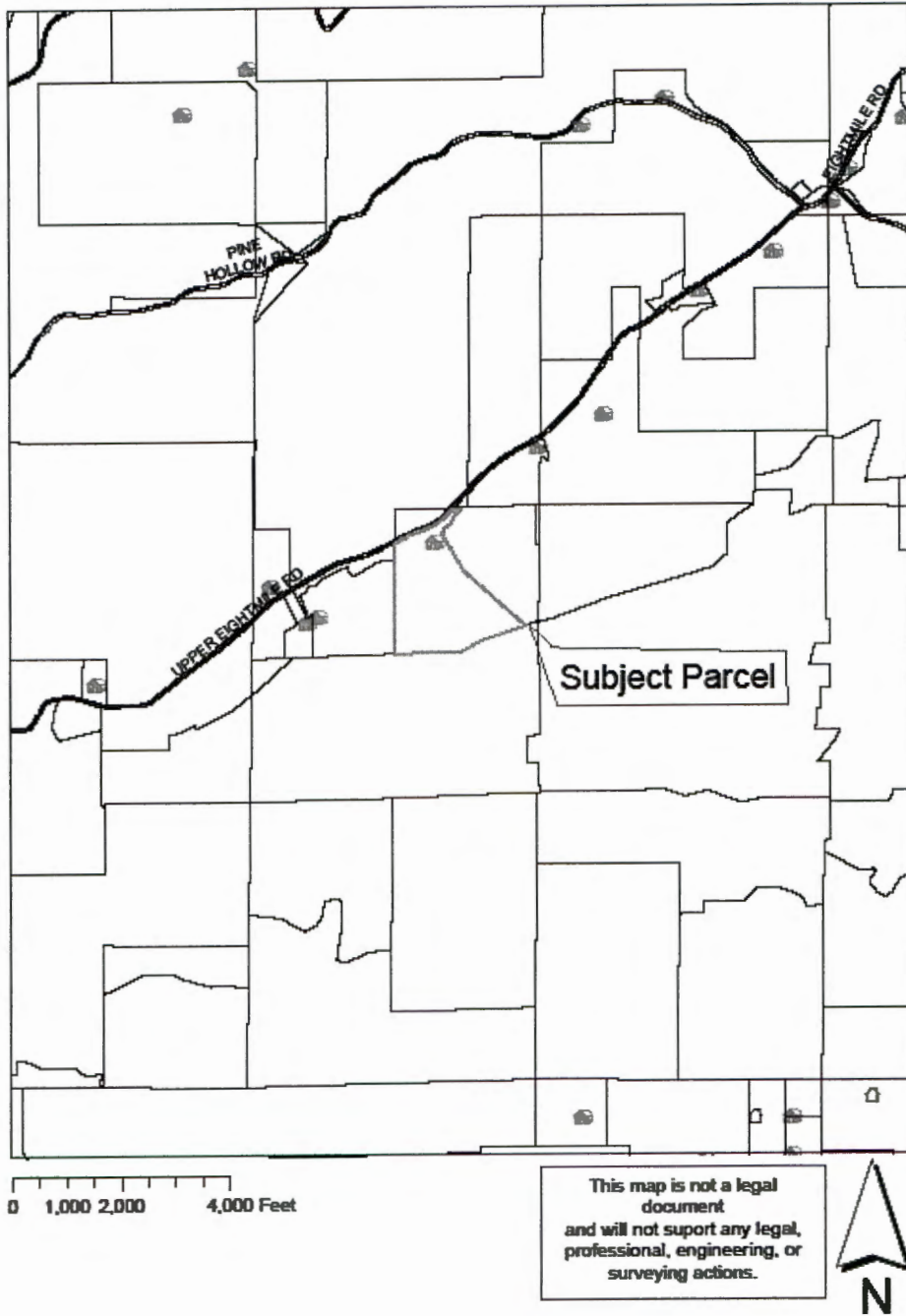

RECEIVED BY OWRD

FEB 21 2017

SALEM, OR

G-18461

ATTACHMENT C – MAPS

FEB 21 2017

Property Owner: SCM Properties LLC
1S 13E 21, Tax Lot 300

SALEM, OR

Site Plan

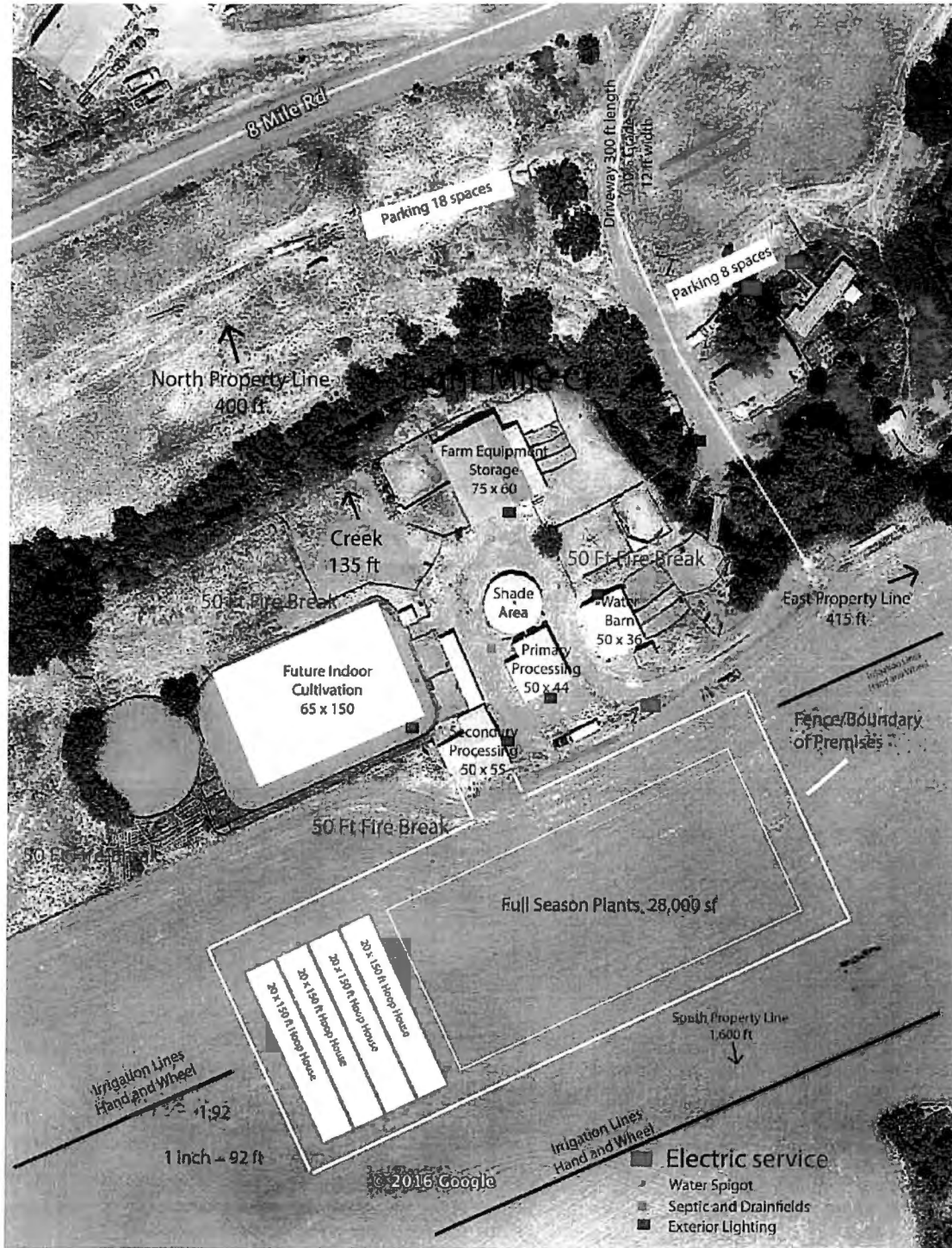

G-18461

SECTION 21, TWP.1 S. RANGE 13 E. W.M.
 WASCO COUNTY, OREGON

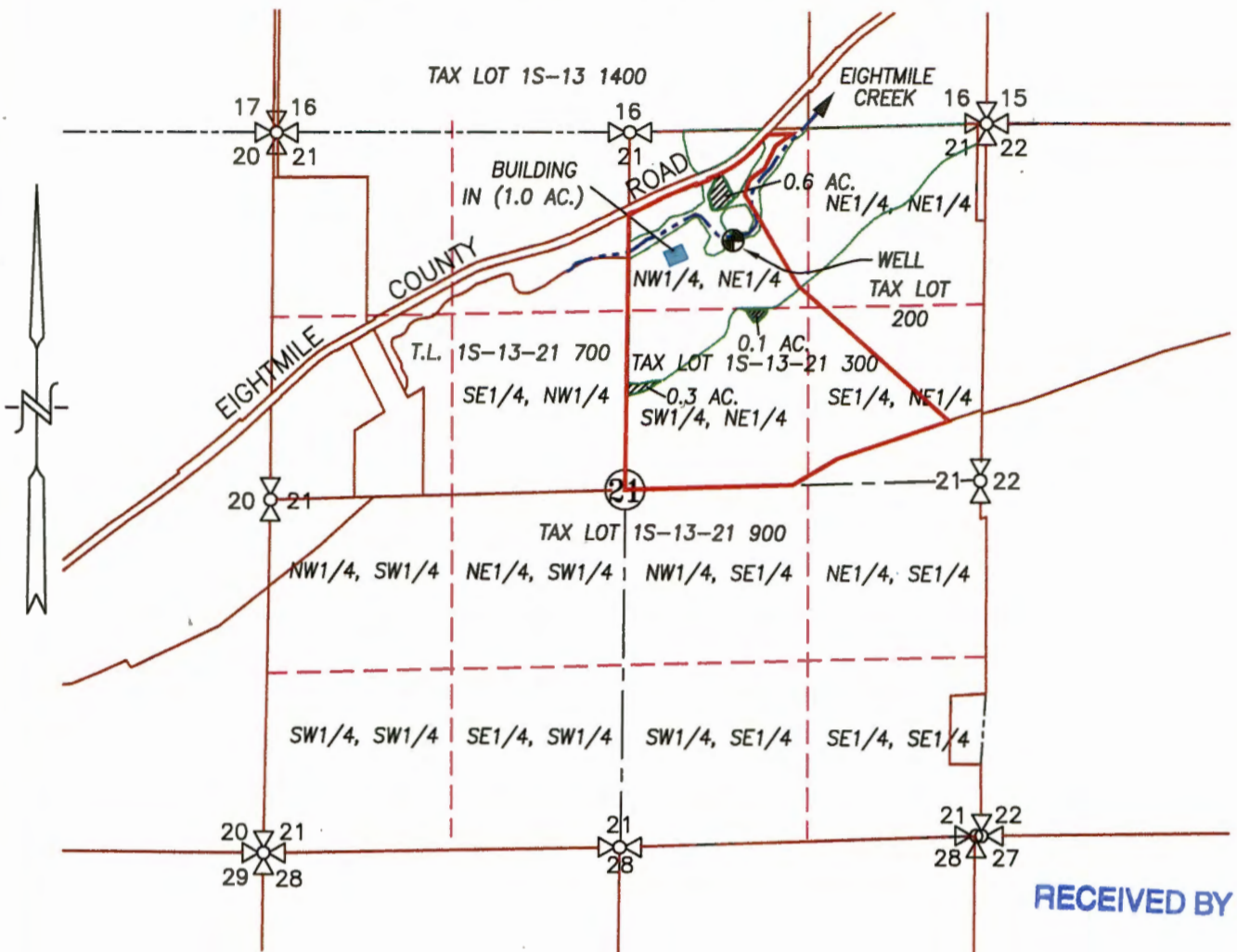





RECEIVED BY OWRD

FEB 21 2017

SALEM, OR

LEGEND :

-  PRIMARY AREA TO BE TRANSFERRED OUT = 1.0 ACRES
-  AGRICULTURAL NURSERY AREA TO BE TRANSFERRED IN = 1.0 ACRES
-  WELL (WASC 2417): 850' S. & 1870' W. OF NE COR. SECTION 21
-  STREAM WITH DIRECTIONAL FLOW

WATER RIGHT
APPLICATION AND TRANSFER MAP

SCALE: 1" = 1320'



TRANSFER No. _____

APPLICATION No. _____

PERMIT No. _____

IN THE NAME OF:
 SCM PROPERTIES, LLC

DATE: SEPTEMBER 29, 2016

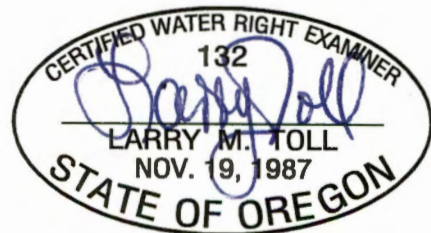

EXPIRES: 06/30/2018

BY: **TENNESON ENGINEERING CORP.**
 3775 CRATES WAY
 THE DALLES, OREGON. 97058
 PH. 541-296-9177
 FAX 541-296-6657



NOTE:

"THIS MAP IS NOT INTENDED TO PROVIDE LEGAL DIMENSIONS OR LOCATIONS OF PROPERTY OWNERSHIP LINES."

W.O. #14897wr