

G-1846

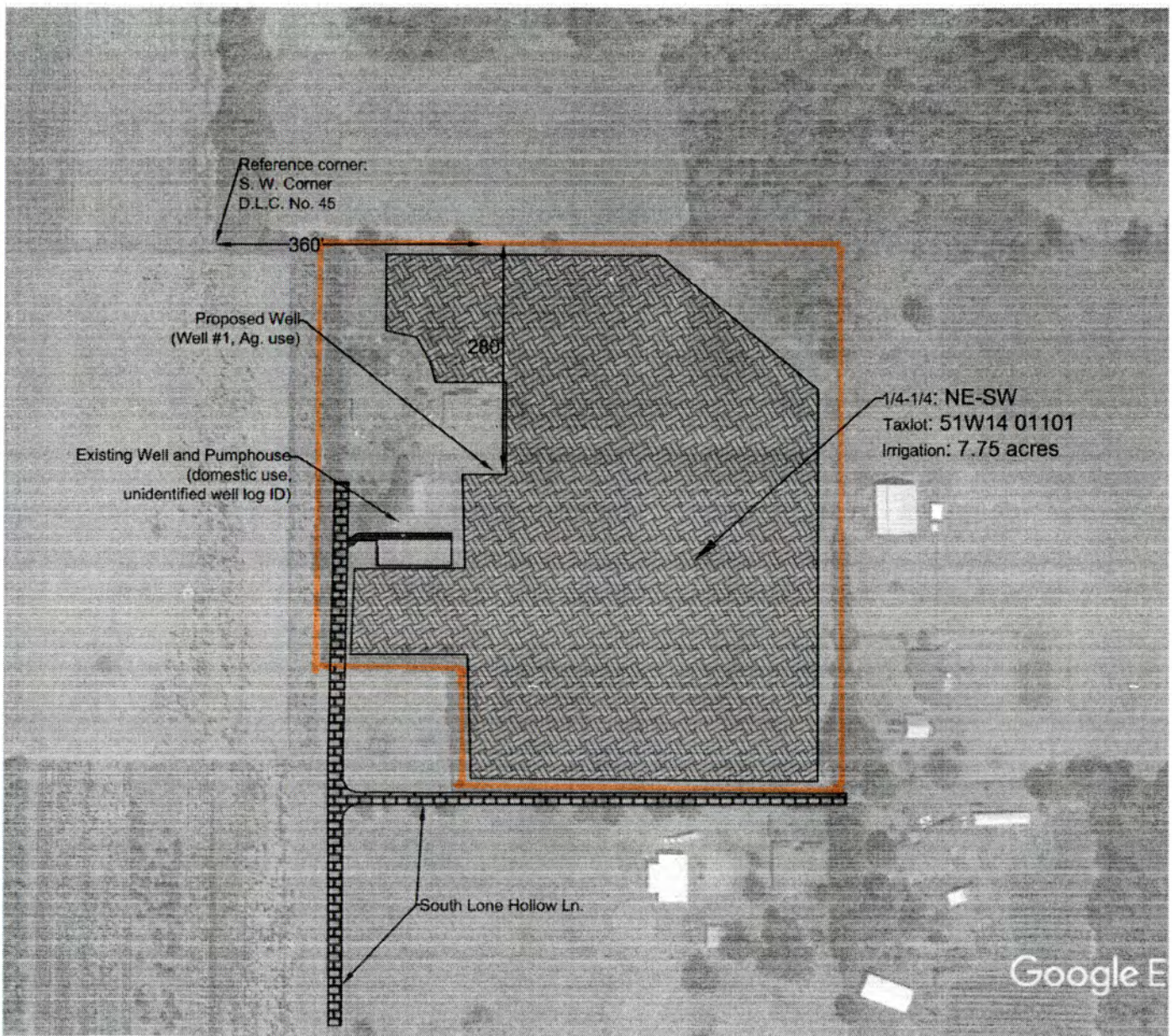

Frogson Farm
 4397 S. Lone Hollow Rd.
 Woodburn, OR 97071

Township: 01 S
Range: 05 W
Section: 14
Quarter/Quarter: NE SW
Taxlot #: 51W14 01101
Parcel #: 01082553

- Property Boundary
- Buildings - Existing & Proposed
- Asphalt
- Gravel
- Proposed area for irrigation

RECEIVED BY OWRD
 FEB 21 2017
 SALEM, OR

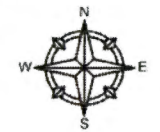

Property listed as 10.01 acres, irrigation would be used for 7.75 acres as designated above.
 (P) Well #1 located 280 ft South and 360 ft East of Marker D.L.C. No. 45.



4397 S. Lone Hollow Rd.

February 15, 2017

Oregon Water Resources Department
725 Summer St NE, Suite A, Salem, OR 97301
(503)986-0900



G-18466

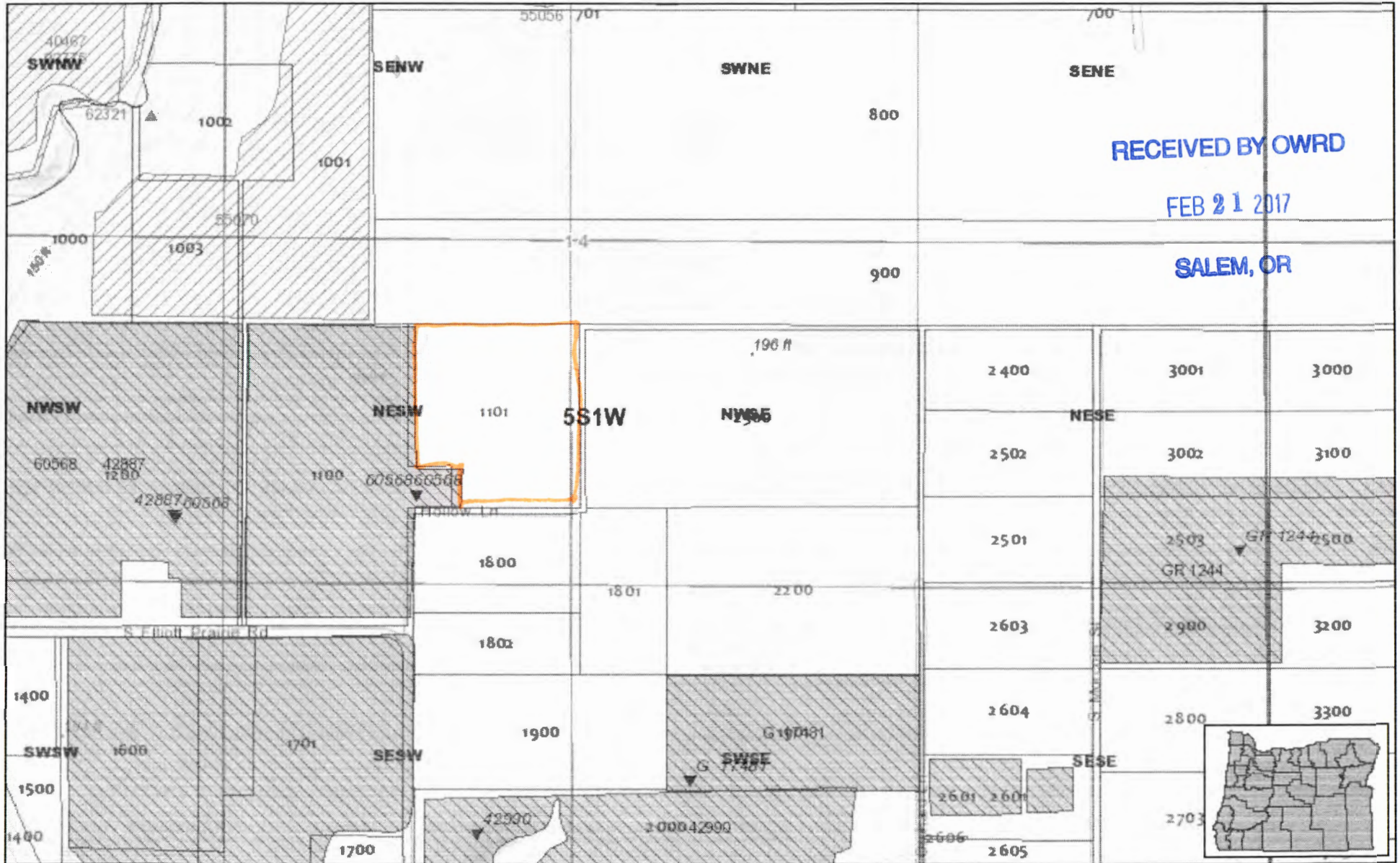

RECEIVED BY OWRD

FEB 21 2017

SALEM, OR

Water Rights by Type

- Point of Diversion
- Storage Water
- Surface Water
- Groundwater

Water Rights by Use

- Recreation
- Fish
- Wildlife
- Reservoir
- Res.
- Agriculture
- Livestock
- Irrigation
- Mining

By Primary/Supplemental

- Power
- Commercial
- Domestic
- Primary
- Supplemental

6-18-16
99181-9

Connie Coston - App

1" = 1320'

Tax Lot: 01101



Township 5 South, Range 1 West, Section 14



RECEIVED BY OWRD

FEB 21 2017

SALEM, OR

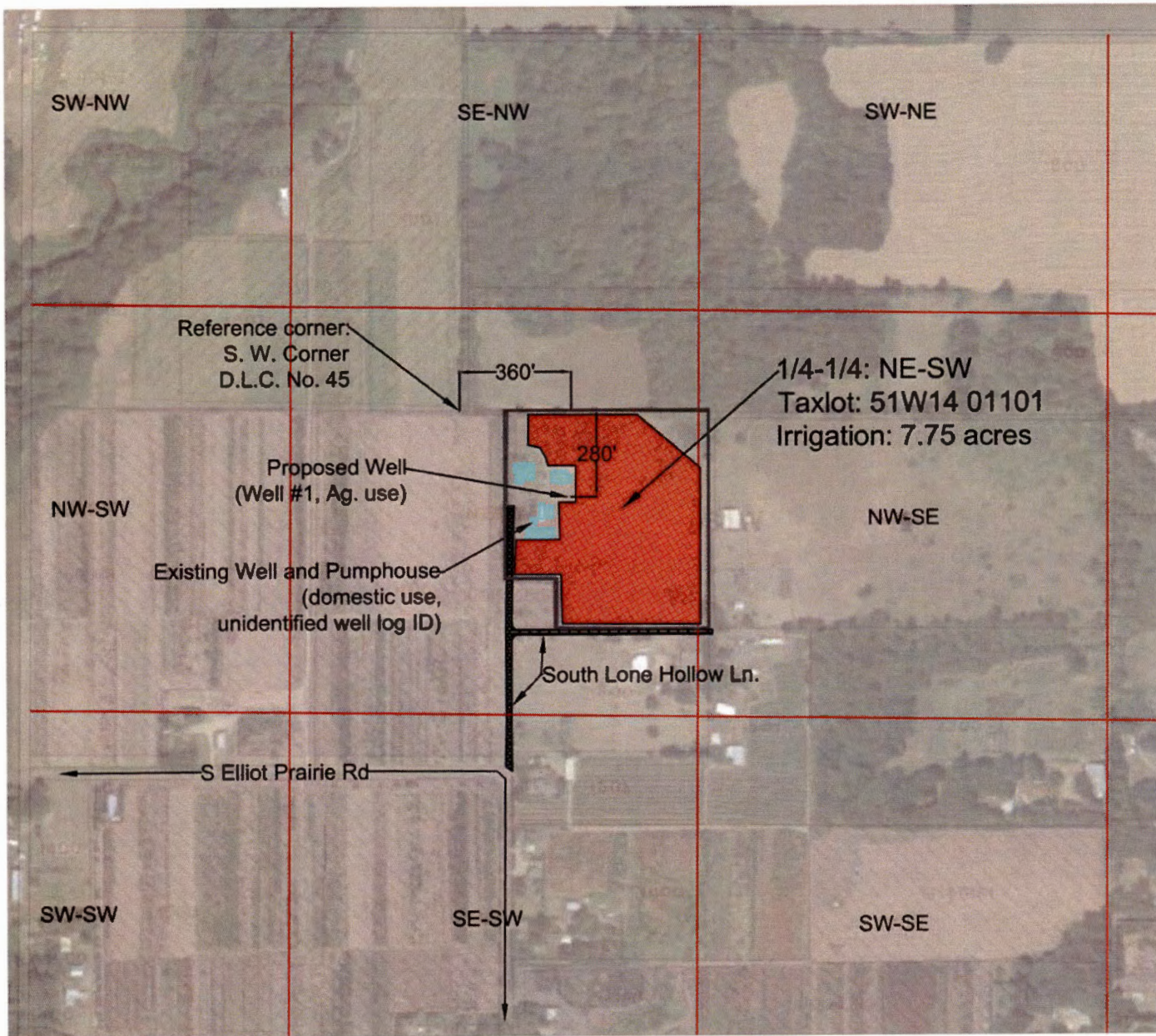

Frogson Farm
 4397 S. Lone Hollow Rd.
 Woodburn, OR 97071

Township: 01 S *SS*
 Range: 05 W *1 W*
 Section: 14
 Quarter/Quarter: NE SW
 Taxlot #: 51W14 01101
 Parcel #: 01082553

JK

- Property Boundary
- Buildings - Existing & Proposed
- Asphalt
- Proposed area for irrigation

RECEIVED

FEB 24 2017

OWRD

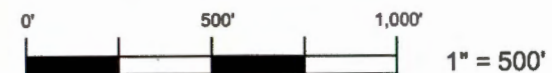

Property listed as 10.01 acres, irrigation would be used for 7.75 acres as designated above.
 (P) Well #1 located 280 ft South and 360 ft East of Marker D.L.C. No. 45.

GH966