

WILLOW CREEK DAIRY THREE YEAR
 LIMITED LICENSE APPLICATION MAP
 T3N, R26E, W.M., MORROW COUNTY

RECEIVED

MAR 10 2017

OWRD

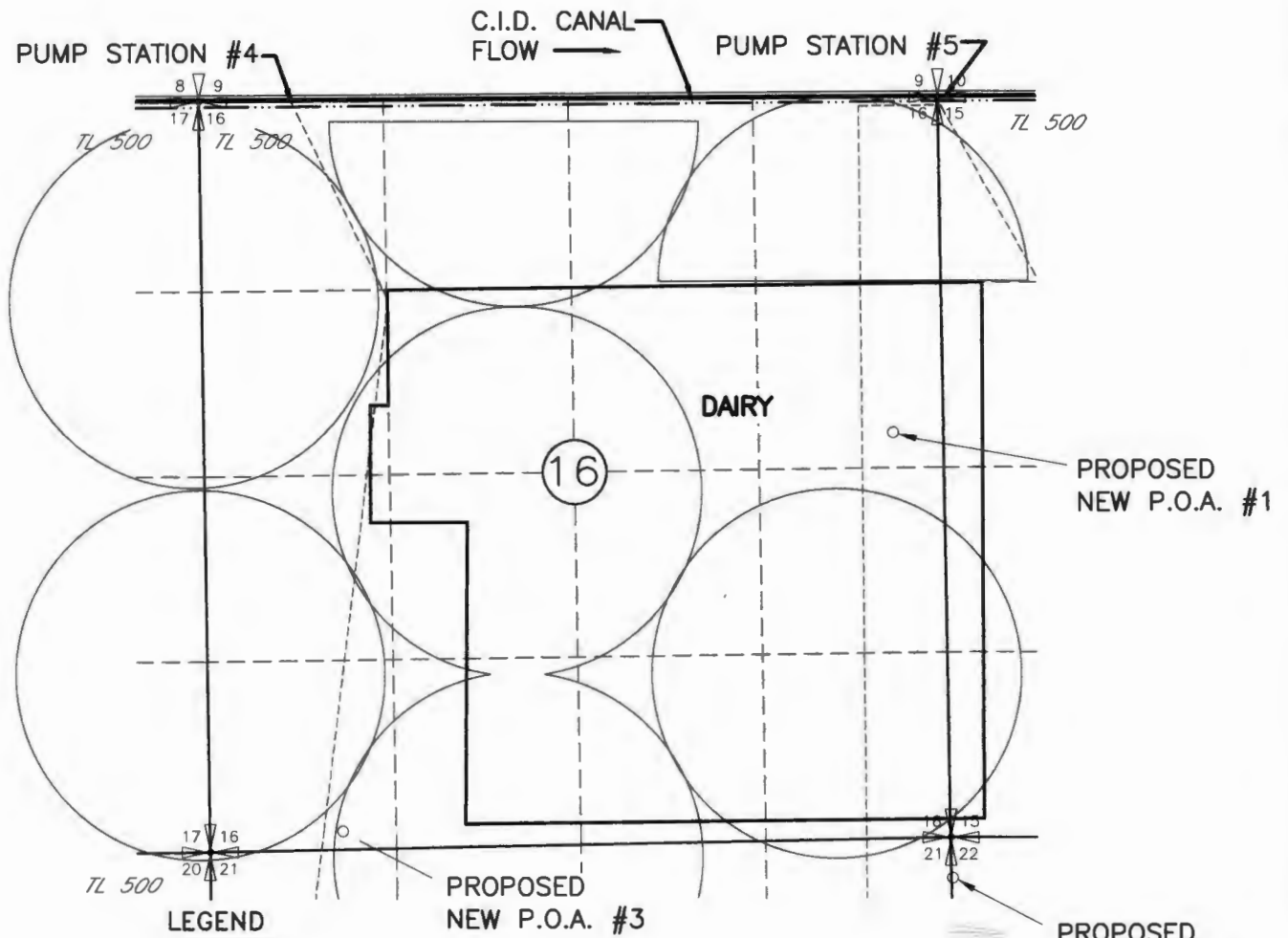

LEGEND

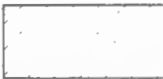
-  AGRICULTURAL USE FOR THE CONSTRUCTION AND OPERATION OF A DAIRY
- PROPOSED P.O.A. #1
WELL LOCATED 2390' S AND 360' W FROM THE NE COR SEC 16
- PROPOSED P.O.A. #2
WELL LOCATED 290' S AND 10' E FROM THE NW COR SEC 22
- PROPOSED P.O.A. #3
WELL LOCATED 130' N AND 950' E FROM THE SW COR SEC 16

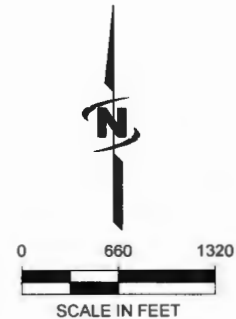

11-1697