

RECEIVED BY OWRD

LIMITED LICENSE USE MAP

MAR 10 2017

LOCATED IN THE HARVEY CREEK BASIN
IN SECTION 23 AND 26 T3S R3W W.M., YAMHILL COUNTY, OREGON
LOTS 2302, 2303, 2304, 2305 AND 2306 OF TAX MAP T3N R3W SECTION 23

SALEM, OR

SITE ADDRESS: 10275 RED
HILLS ROAD, DUNDEE OR

WELL #1 -YAMH 52323
WELL #2- YAMH 50854

PREPARED FOR JACKSON
FAMILY INVESTMENTS LLC

THIS MAP WAS PREPARED FOR THE PURPOSE OF IDENTIFYING
THE LOCATION OF A WATER RIGHT ONLY AND IS NOT INTENDED
TO PROVIDE LEGAL DIMENSIONS OR LOCATION OF PROPERTY
OWNERSHIP LINES.

MAP IS BASED ON ASSESSORS MAPS OF T3S R3W SECTION 23
AND A 2016 AERIAL PHOTO RECEIVED FROM GOOGLE EARTH.



Project: 310-2-042
By: Jeff Kee
Date: March 6, 2017

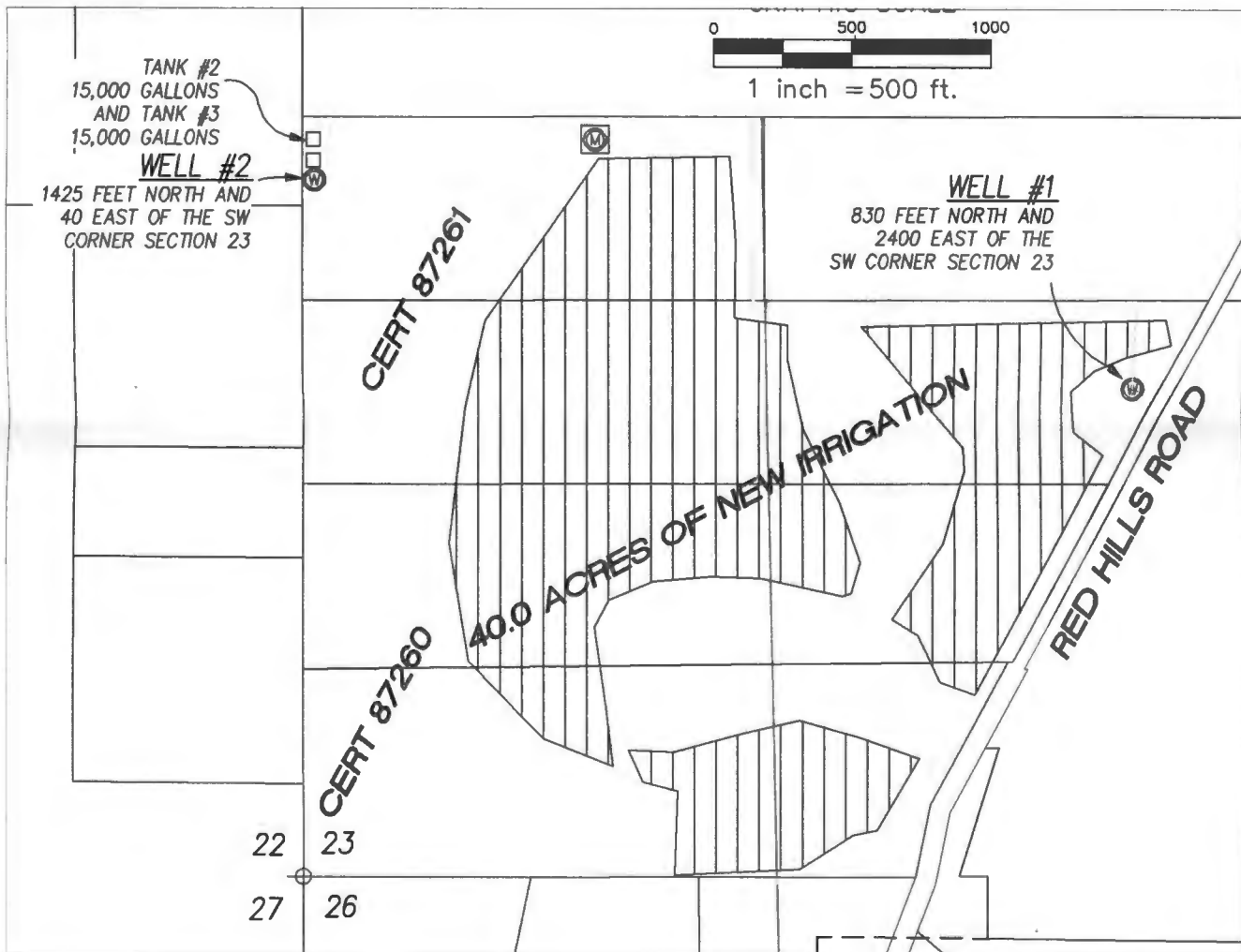

LL-1693